

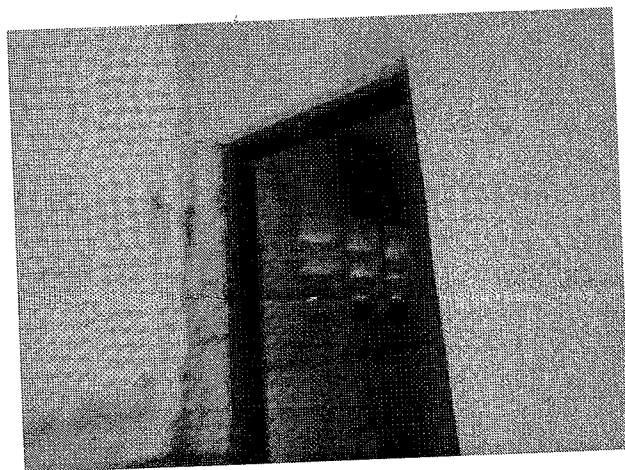

OBRA: REFORMA DE UNIDADE BÁSICA DE SAÚDE.
ENDEREÇO: LOCALIDADE ESCÓCIO, S/N- MUNICÍPIO DE SÃO LUÍS DO CURU
DATA: 16.06.2020

RELATÓRIO FOTOGRÁFICO

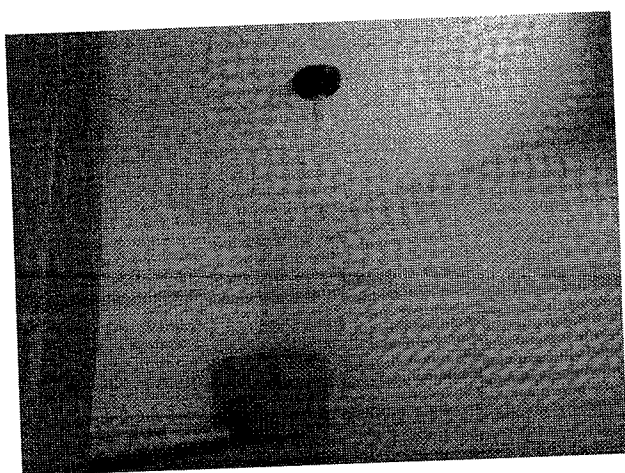

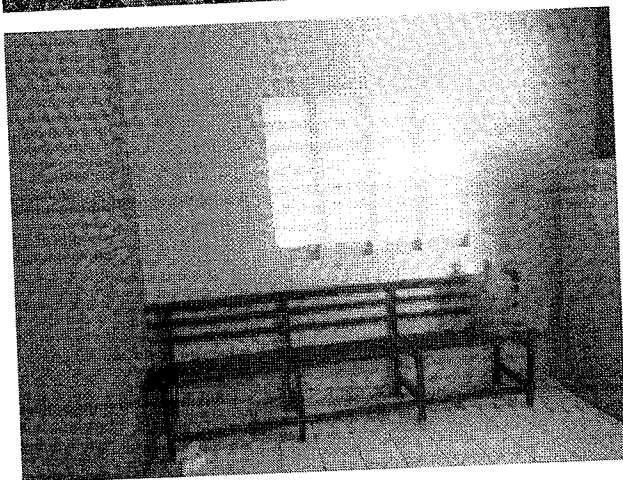
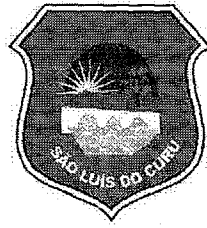

749

OBRA: REFORMA DE UNIDADE BÁSICA DE SAÚDE.
ENDEREÇO: LOCALIDADE ESCÓCIO, S/N- MUNICÍPIO DE SÃO LUÍS DO CURU
DATA: 16.06.2020

RELATÓRIO FOTOGRÁFICO

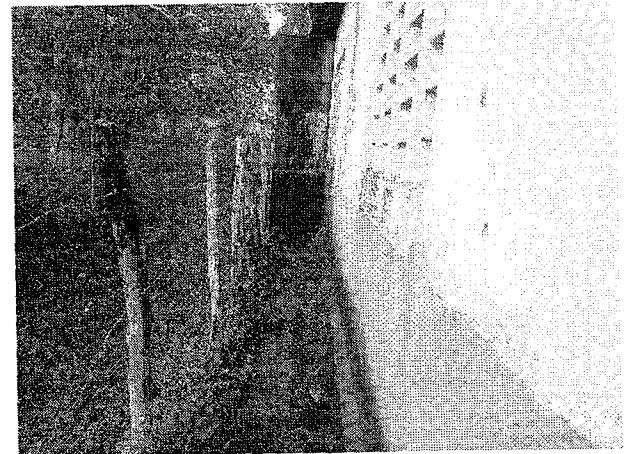
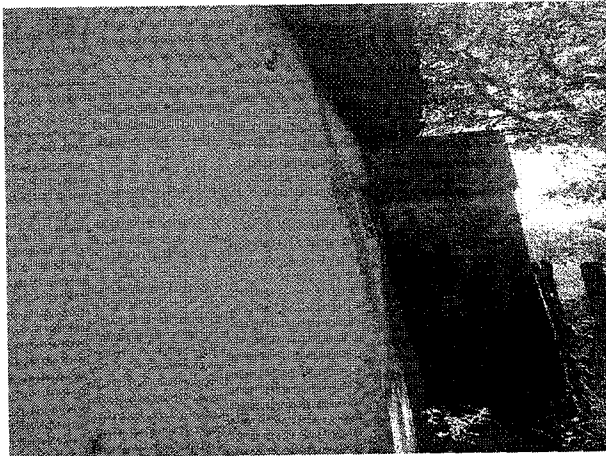
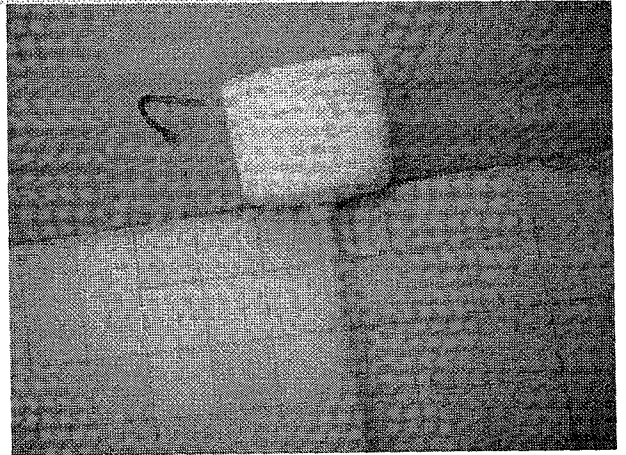
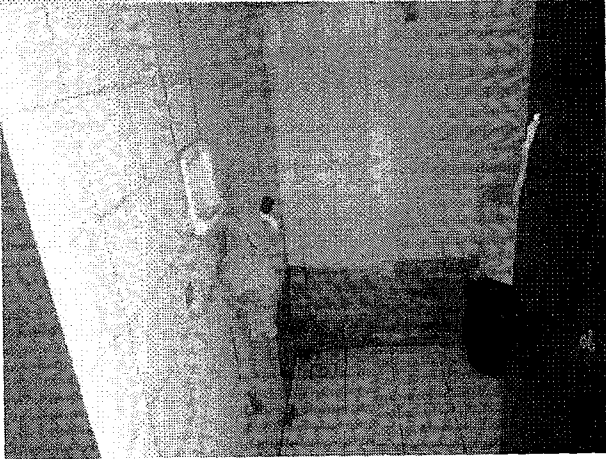

Claudia Vilas Boas
Cláudia Vilas Boas
Eng. Civil
CREA-GO 14368-0

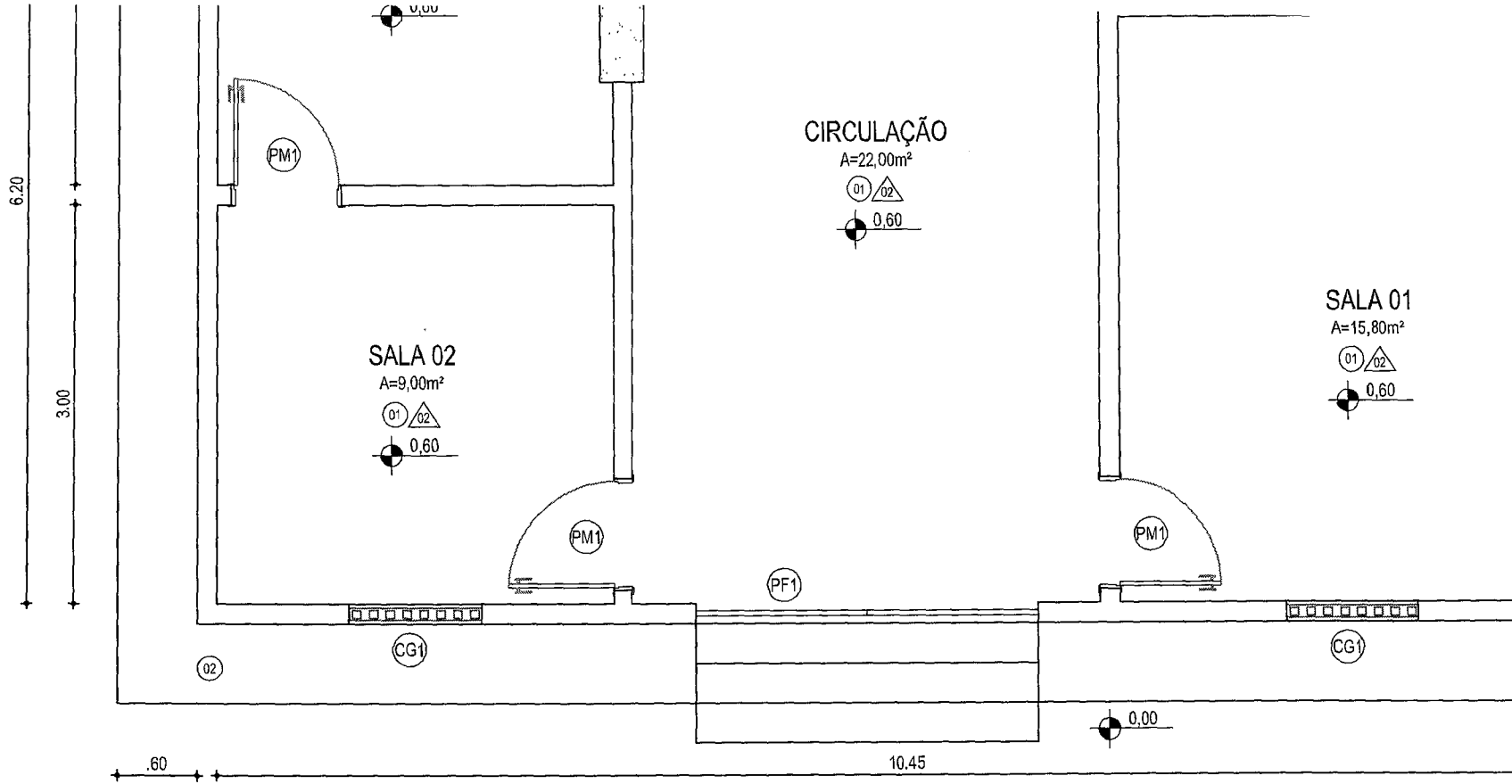
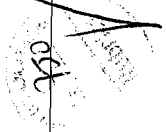

01 | PLANTA BAIXA - EXISTENTE
ESC.: 1/50

QUADRO DE ESQUADRIAS

ITEM	LARGURA (M)	ALTURA (M)	PEITORIL (M)	QUANTIDADE	ABERTURA	ACABAMENTO
PORTAS						
PA01	0,60	2,10	-	03	ABRIR	MADEIRA PINTADA
PM02	0,60	2,10	-	02	ABRIR	MADEIRA PINTADA
PF1	2,60	2,10	-	01	ABRIR	FERRO TIPO BARRA CH
COMBOGÓ						
CG01	1,00	1,00	1,10	03	FIXO	CONCRETO PRÉ MOLD.
CG02	1,30	1,00	1,10	02	FIXO	CONCRETO PRÉ MOLD.

SIGNIFICAÇÃO DE INSPIRAÇÃO

PRETA	ESQ.	COB.
01	0,10	PRETO
02	0,20	PRETO
03	0,10	PRETO
04	0,25	PRETO
05	0,10	PRETO
06	0,15	PRETO
07	0,40	PRETO
08/09	0,10	PRETO

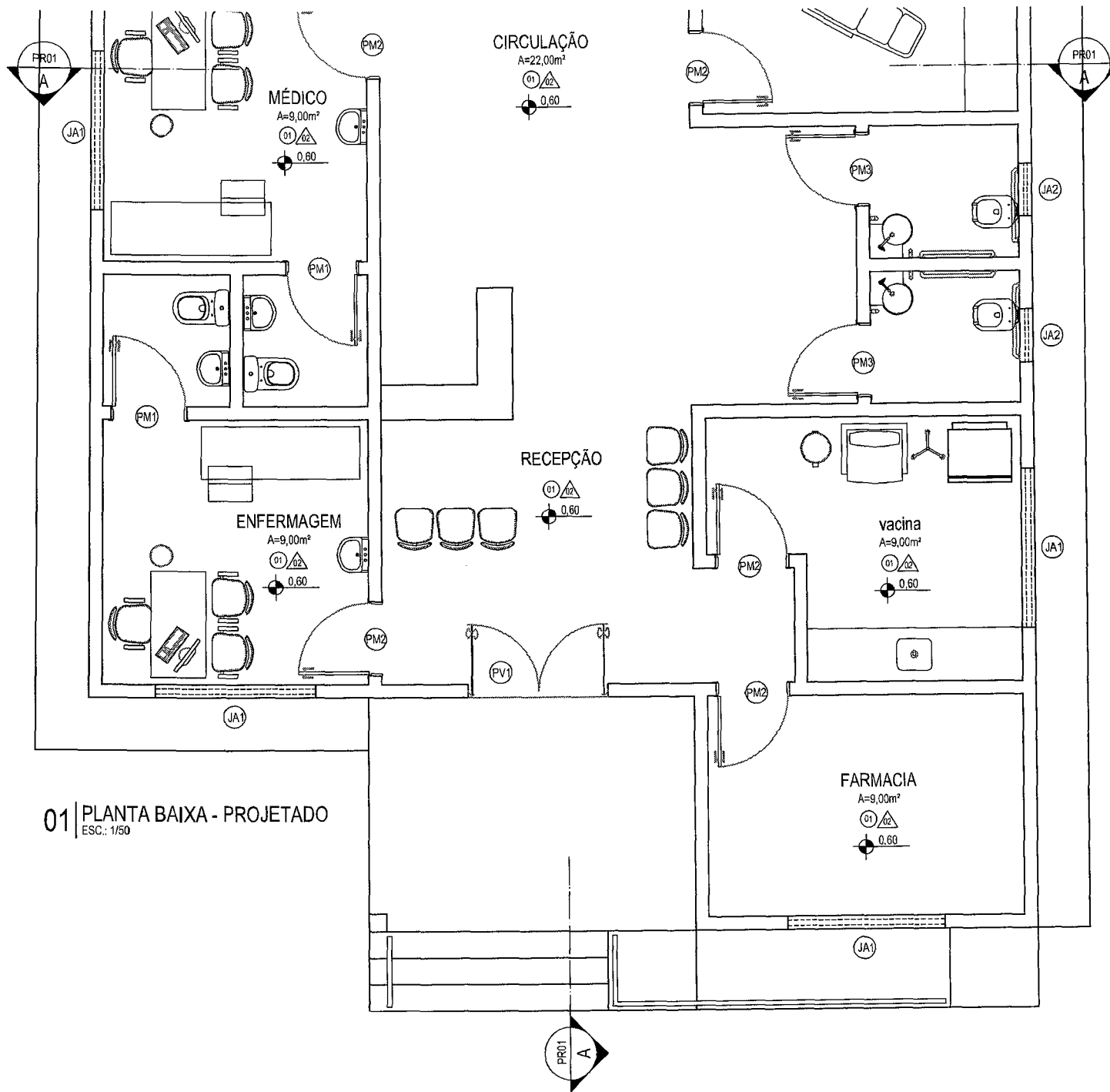
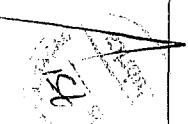

PM3	0,90	2,10	
PV1	1,60	2,10	
JANELAS			
JA1	1,60	0,60	1
JA2	0,60	0,60	1
JANELAS			
CG1	1,30	0,60	1

01 | PLANTA BAIXA - PROJETADO
ESC.: 1/50

CONFIGURAÇÃO DE IMPRESSÃO		
PEÇA	ESP.	FORM.
01	010	PROJETO
02	020	PROJETO
03	030	PROJETO
04	040	PROJETO
05	050	PROJETO
06	060	PROJETO
07	070	PROJETO
08	080	PROJETO

PARTE Nº 01 - 207,42mm

131

12,60

05 PLANTA DE COBERTA
ESC.: 1/50

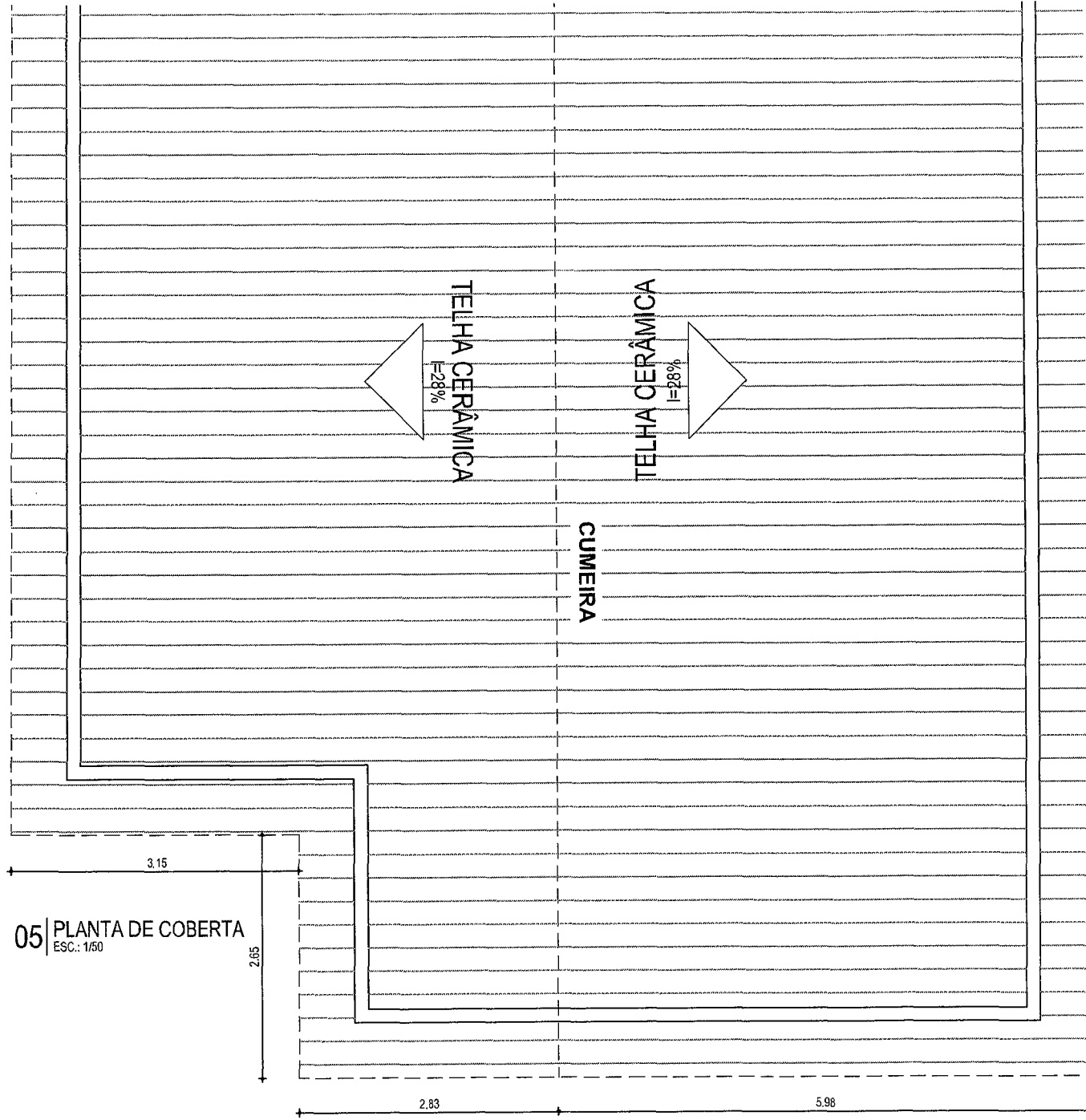

CONFIGURAÇÃO DE IMPRESSÃO		
PELHA	ESP.	COR
01	0,10	PRETO
02	0,20	PRETO
03	0,10	INSETO
04	0,25	PRETO
05	0,15	PRETO
06	0,10	PRETO
07	0,40	PRETO
08	0,10	PRETO

TAMPONADO: 2014.0000

733

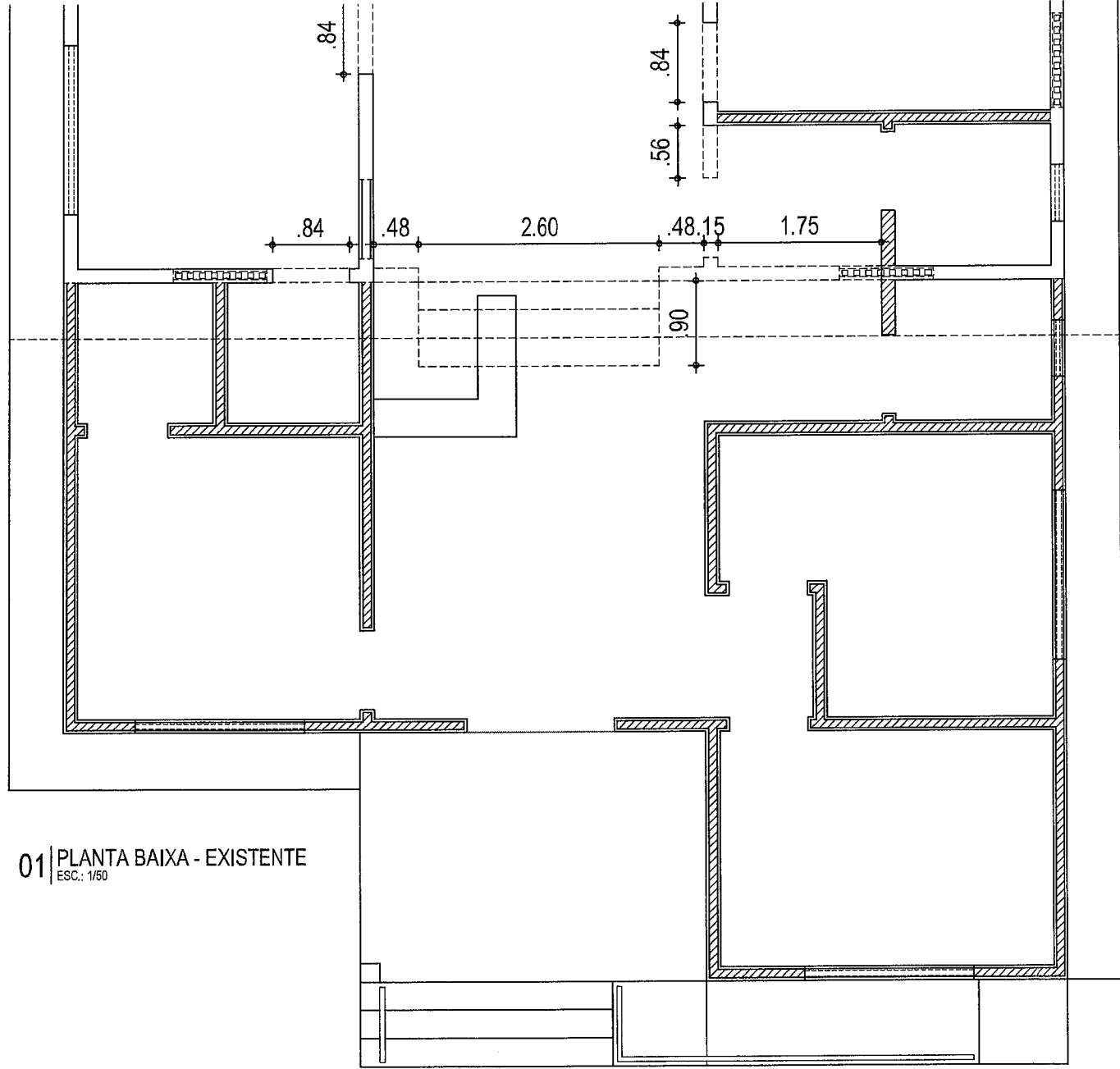

01 | PLANTA BAIXA - EXISTENTE
ESC.: 1/50

CONFIGURAÇÃO DE IMPRESSÃO		
PERFIL	ESP.	COR
01	010	PRETO
02	020	PRETO
03	030	PRETO
04	040	PRETO
05	050	PRETO
06	060	PRETO
07	070	PRETO
08	080	PRETO
09	090	PRETO
10	100	PRETO
11	110	PRETO
12	120	PRETO
13	130	PRETO
14	140	PRETO
15	150	PRETO
16	160	PRETO
17	170	PRETO
18	180	PRETO
19	190	PRETO
20	200	PRETO
21	210	PRETO
22	220	PRETO
23	230	PRETO
24	240	PRETO
25	250	PRETO
26	260	PRETO
27	270	PRETO
28	280	PRETO
29	290	PRETO
30	300	PRETO
31	310	PRETO
32	320	PRETO
33	330	PRETO
34	340	PRETO
35	350	PRETO
36	360	PRETO
37	370	PRETO
38	380	PRETO
39	390	PRETO
40	400	PRETO
41	410	PRETO
42	420	PRETO
43	430	PRETO
44	440	PRETO
45	450	PRETO
46	460	PRETO
47	470	PRETO
48	480	PRETO
49	490	PRETO
50	500	PRETO
51	510	PRETO
52	520	PRETO
53	530	PRETO
54	540	PRETO
55	550	PRETO
56	560	PRETO
57	570	PRETO
58	580	PRETO
59	590	PRETO
60	600	PRETO
61	610	PRETO
62	620	PRETO
63	630	PRETO
64	640	PRETO
65	650	PRETO
66	660	PRETO
67	670	PRETO
68	680	PRETO
69	690	PRETO
70	700	PRETO
71	710	PRETO
72	720	PRETO
73	730	PRETO
74	740	PRETO
75	750	PRETO
76	760	PRETO
77	770	PRETO
78	780	PRETO
79	790	PRETO
80	800	PRETO
81	810	PRETO
82	820	PRETO
83	830	PRETO
84	840	PRETO
85	850	PRETO
86	860	PRETO
87	870	PRETO
88	880	PRETO
89	890	PRETO
90	900	PRETO
91	910	PRETO
92	920	PRETO
93	930	PRETO
94	940	PRETO
95	950	PRETO
96	960	PRETO
97	970	PRETO
98	980	PRETO
99	990	PRETO
100	1000	PRETO

750
 10/10/2010

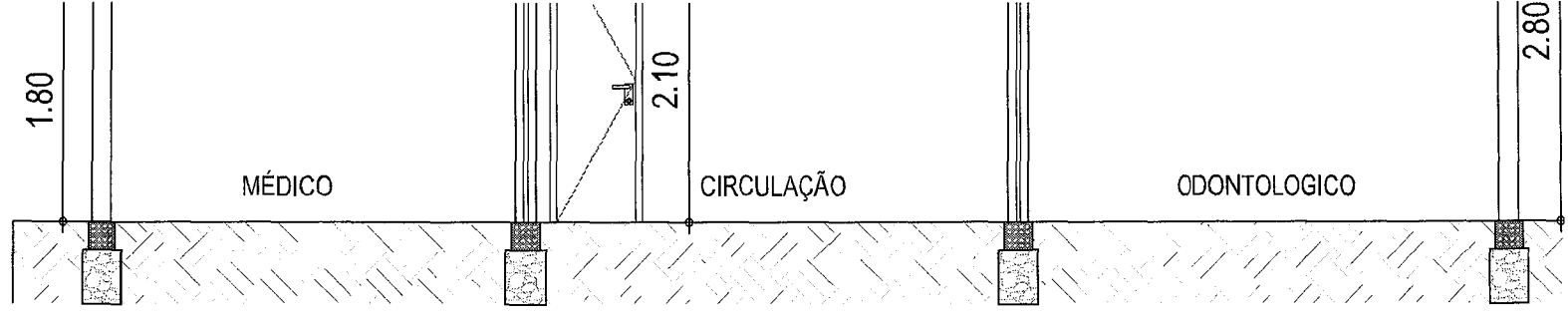

03 CORTE AA
 ESC.: 1/50

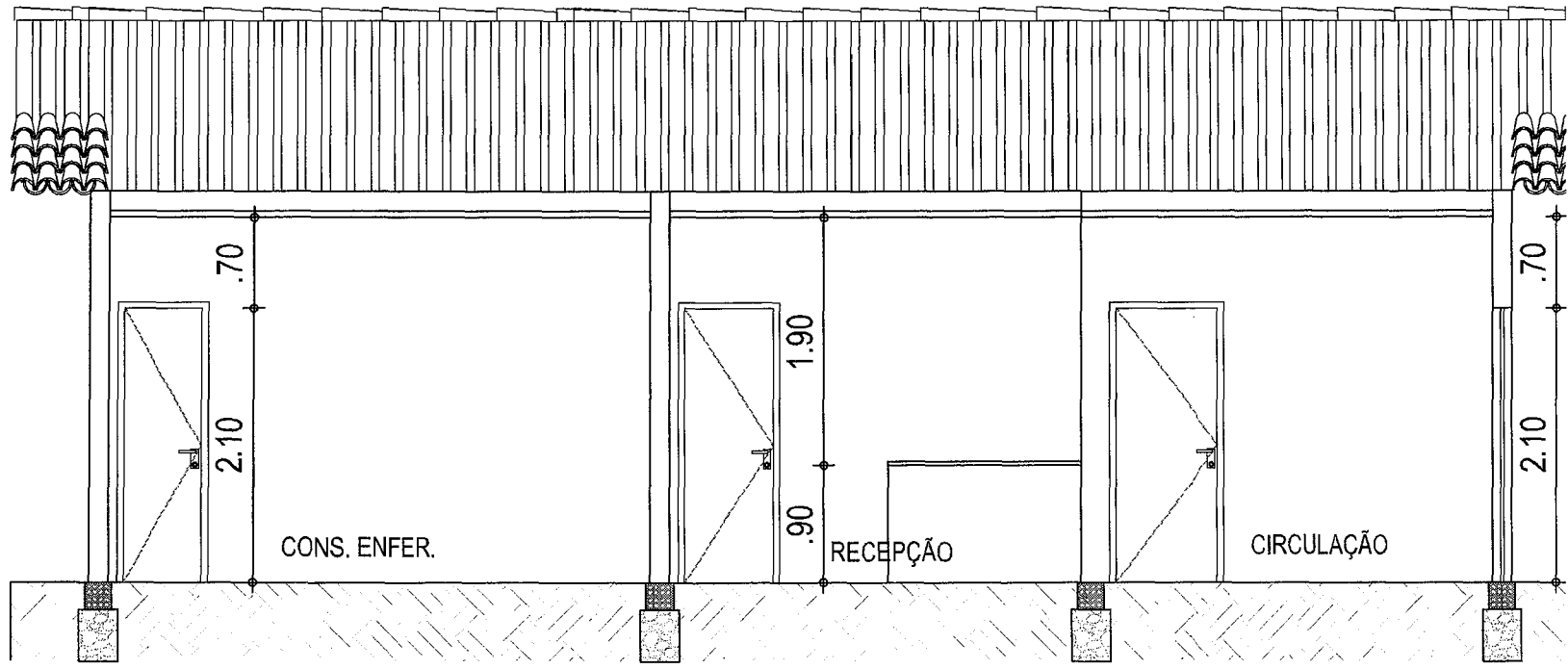

03 CORTE BB
 ESC.: 1/50

CONFIGURAÇÃO DE REPEREÇÃO		
QUANT.	ESP.	COM.
01	0.10	PRETO
02	0.20	PRETO
03	0.10	PRETO
04	0.25	PRETO
05	0.15	PRETO
06	0.20	PRETO
07	0.40	PRETO
08/042	0.10	BRANCO

TAMANHO A3 - 297 x 420mm

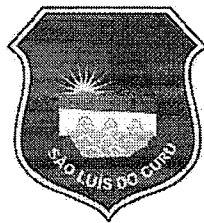

735
Relatório

OBRA: REFORMA DE UNIDADE BÁSICA DE SAÚDE.
ENDEREÇO: LOCALIDADE MACACOS, S/N- MUNICÍPIO DE SÃO LUÍS DO CURU.
DATA: 16.06.2020

RELATÓRIO FOTOGRÁFICO

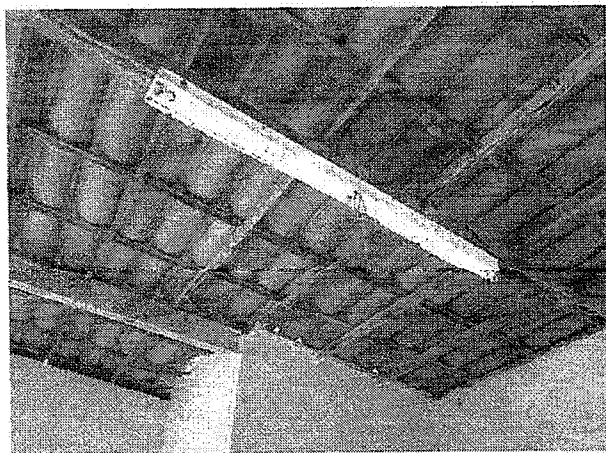
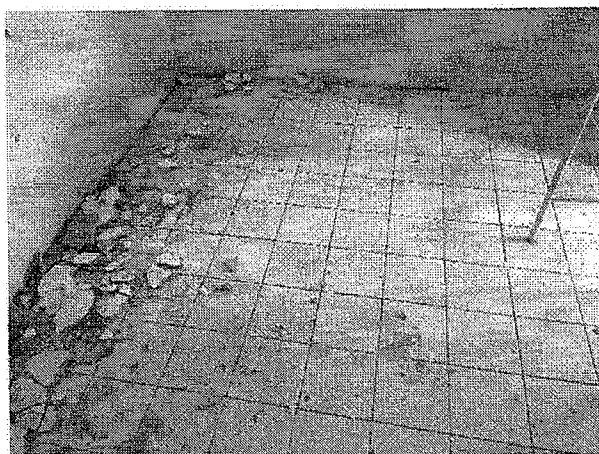
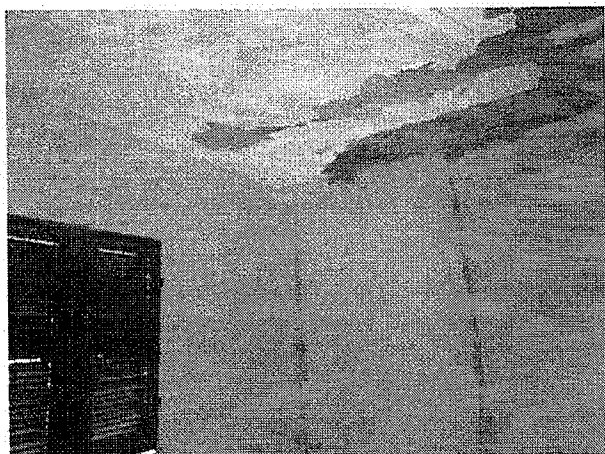

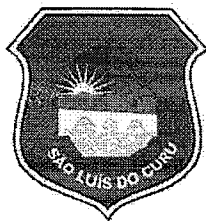

750
Rubrica

OBRA: REFORMA DE UNIDADE BÁSICA DE SAÚDE.
ENDEREÇO: LOCALIDADE MACACOS, S/N- MUNICÍPIO DE SÃO LUÍS DO CURU.
DATA: 16.06.2020

RELATÓRIO FOTOGRÁFICO

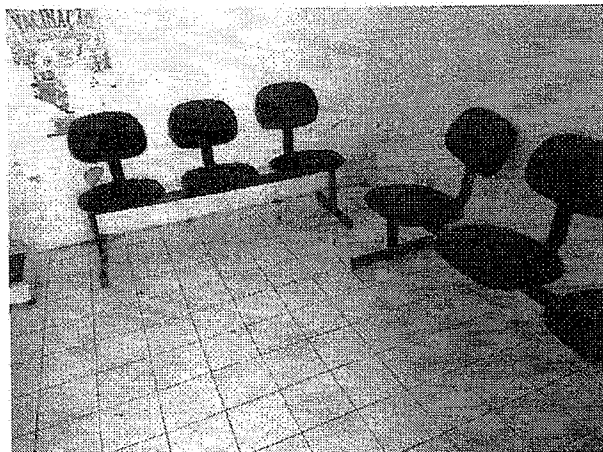

Claudia Villas Bôas
Eng. Civil CREA-CE 14363-D
Prefeitura Municipal de
São Luís do Curu

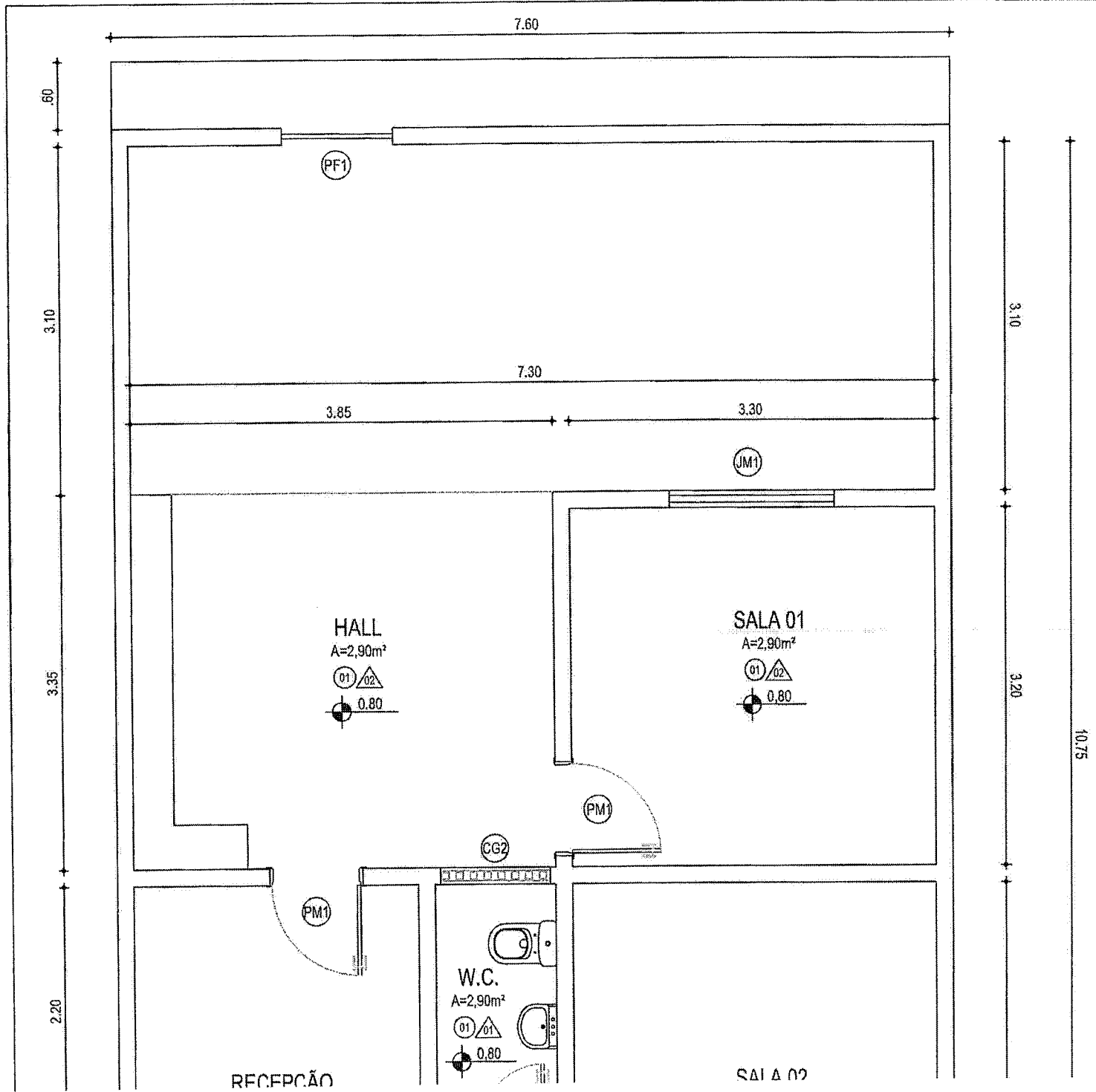

QUADRO B

○	PISO
01	PISO CERÂMICO 20 X 20 CM
02	PISO EM CONCRETO
△	PAREDE
01	REVESTIMENTO CERÂMICO 20 X 20 CM
02	PINTURA EM TINTA HIDRACOR

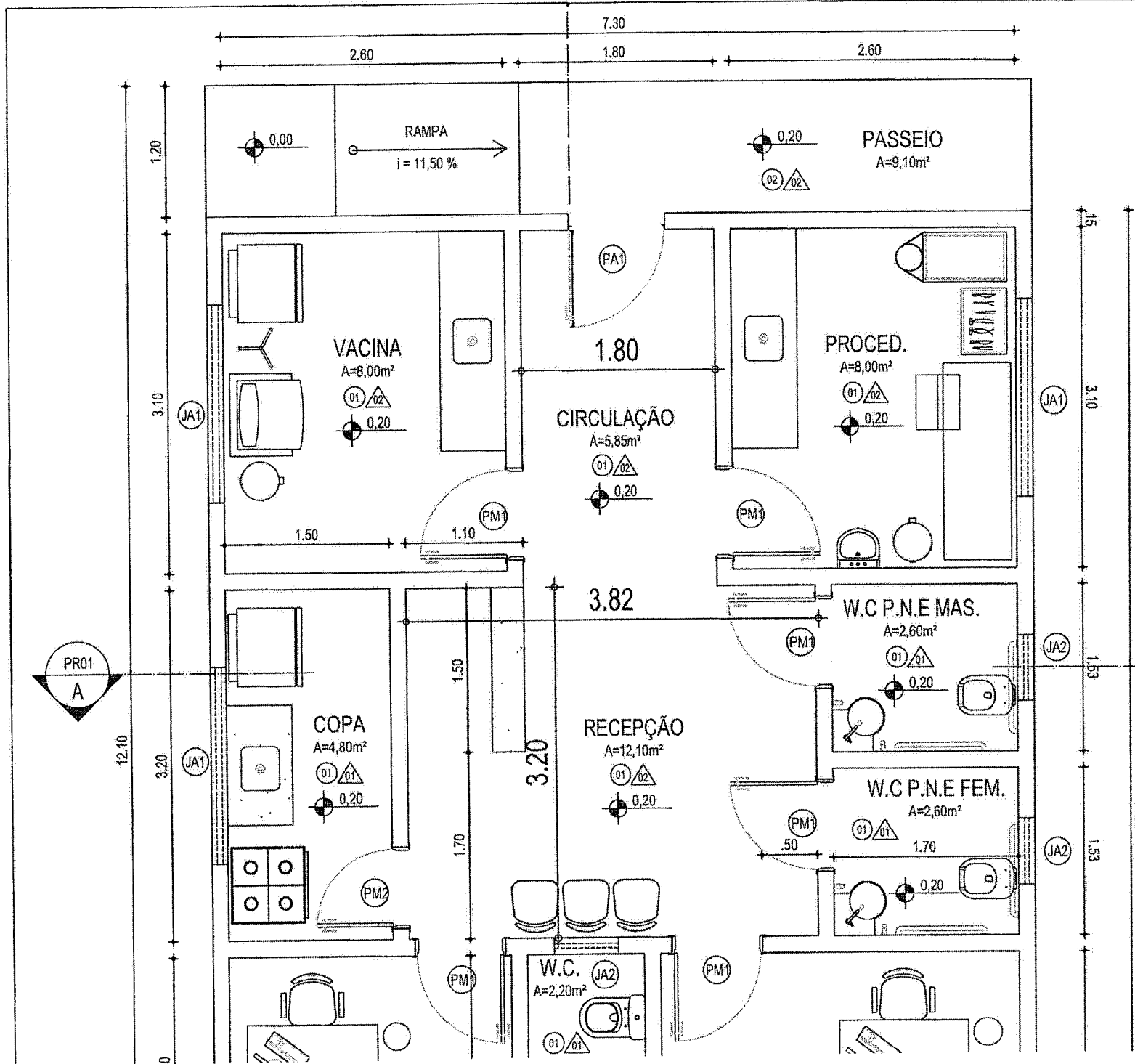

ITEM	LARGURA (M)	ALTURA (M)
○		PISO
01		PISO CERÂMICO 40 X 40
02		PISO EM CONCRETO
△		PAREDE
01		REVESTIMENTO CERÂMICO
02		TEXTURA NA COR BRANCA

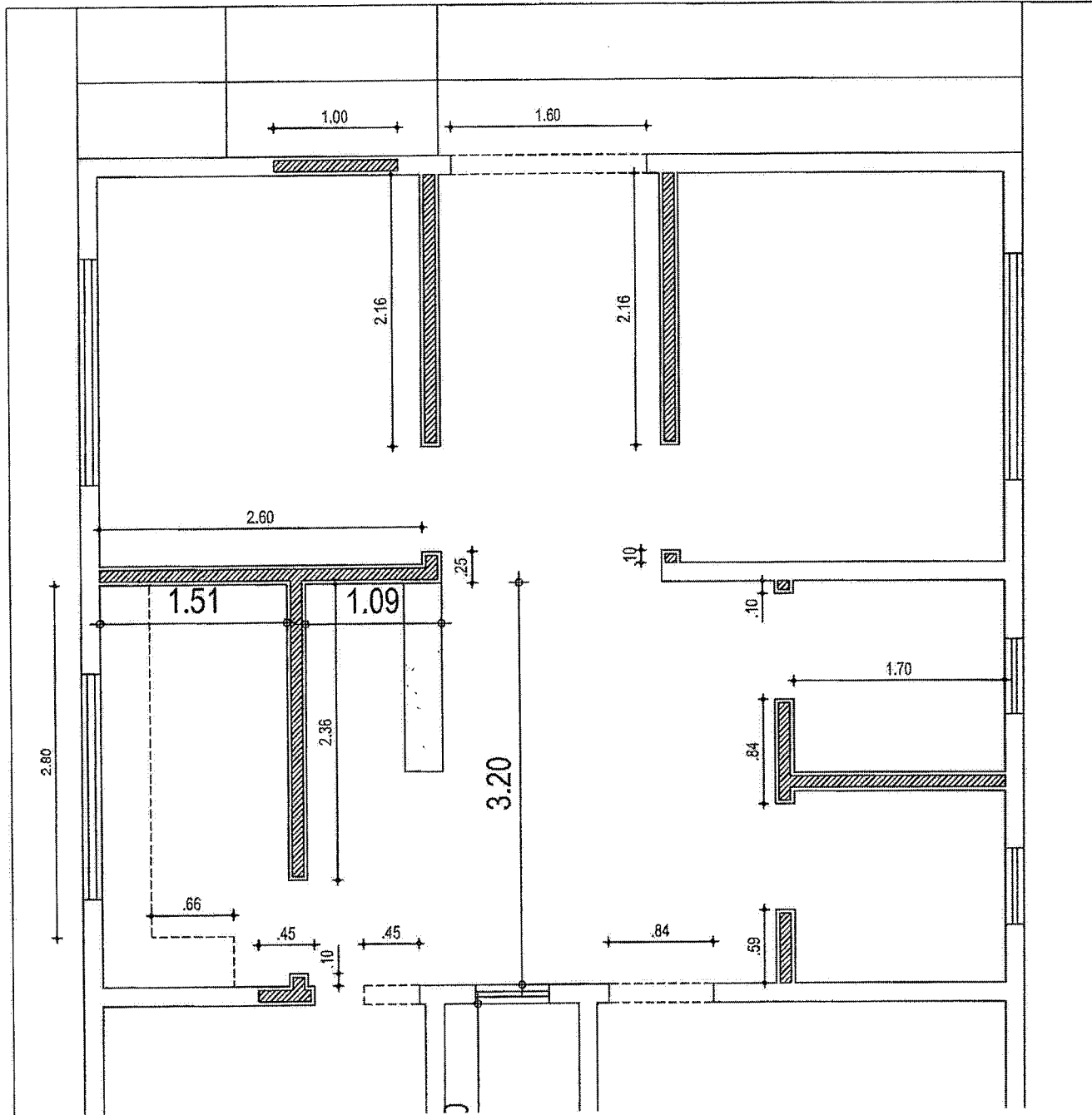

ALVENAI

AI VFNAI

12.25

4.40

8.80

4.40

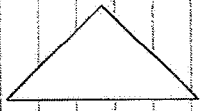

I=28%

TELHA CERÂMICA

CUMEIRA

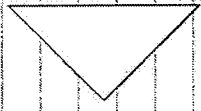

I=28%

TELHA CERÂMICA

11.05

.60

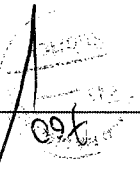

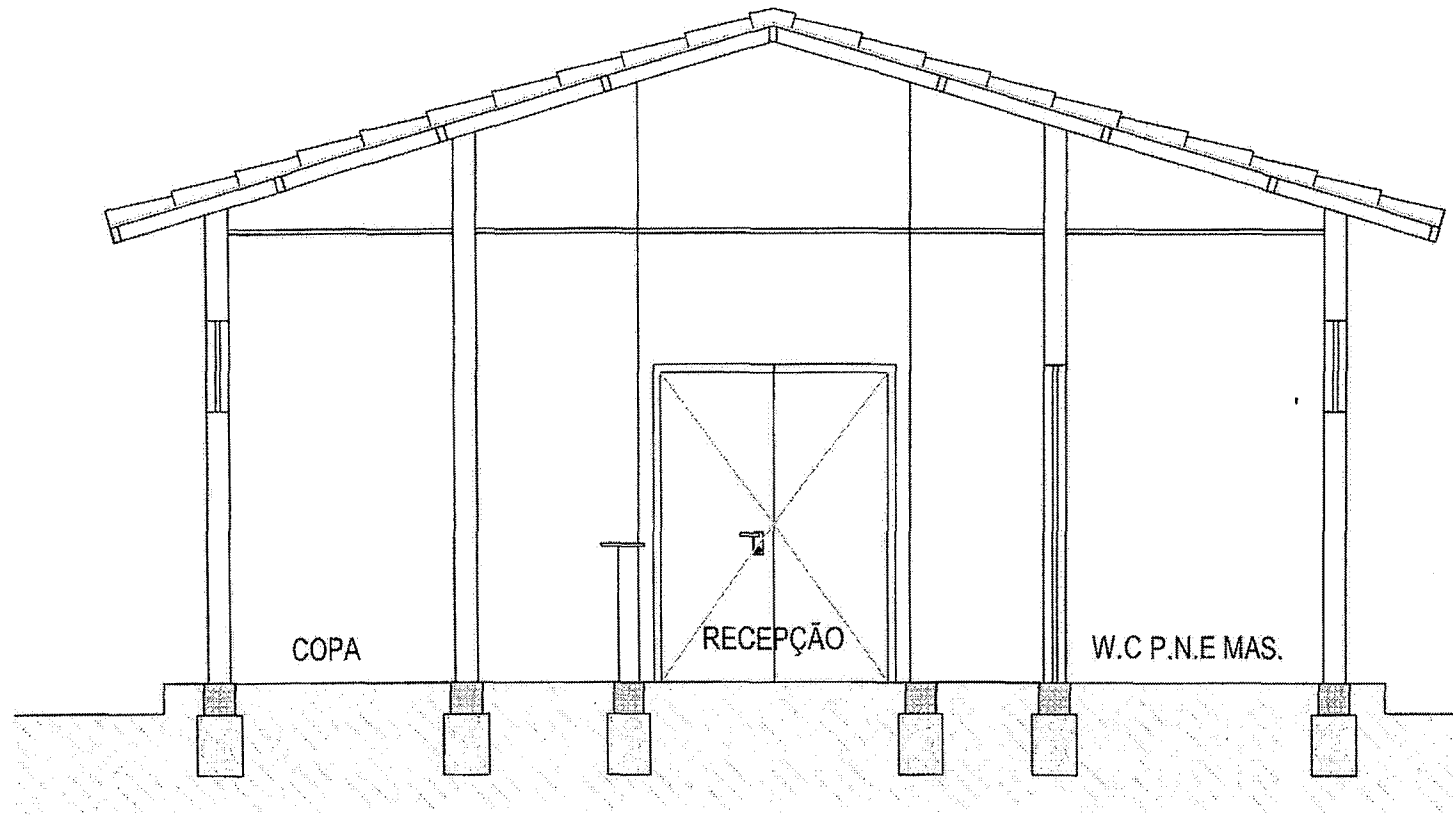

3A | CORTE AA
ESC.: 1/50

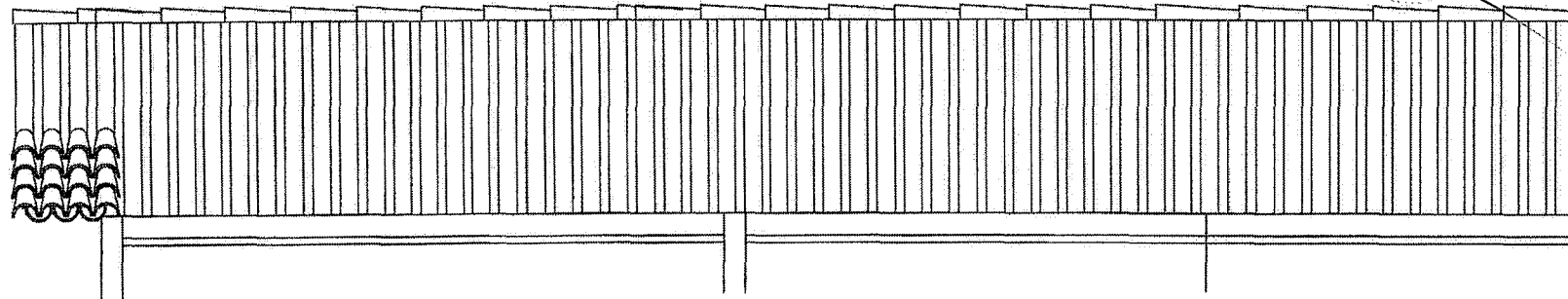

19/10/2010



762

OBRA: REFORMA DE UNIDADE BÁSICA DE SAÚDE.
ENDEREÇO: LOCALIDADE COLONOS, S/N - MUNICÍPIO DE SÃO LUÍS DO CURU
DATA: 16.06.2020

RELATÓRIO FOTOGRÁFICO

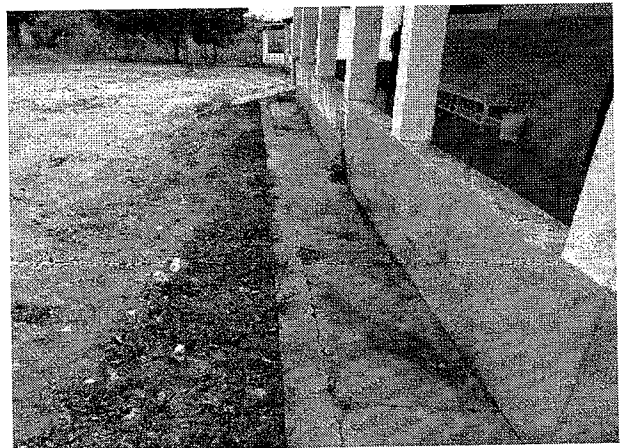
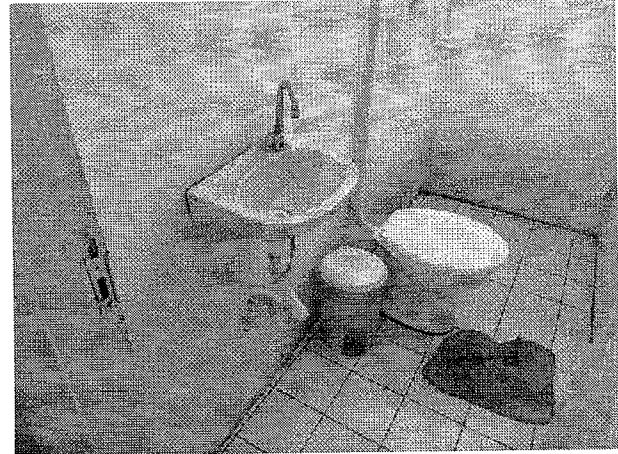
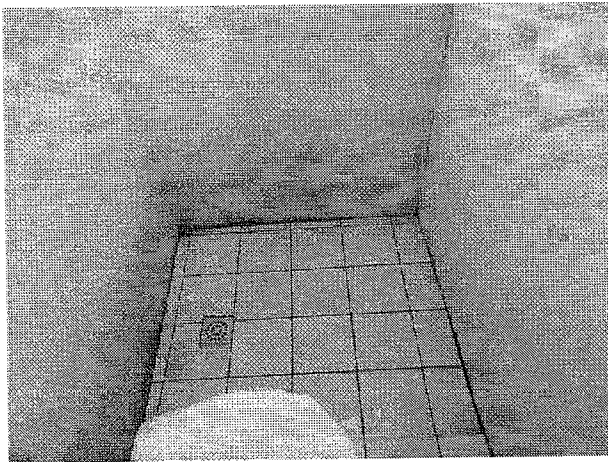
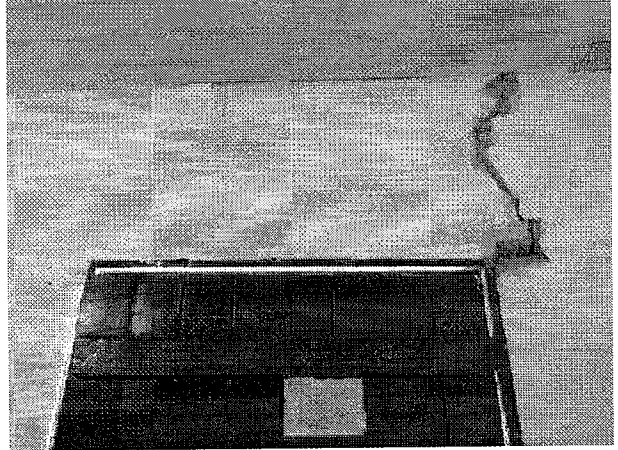

763

(JUL)

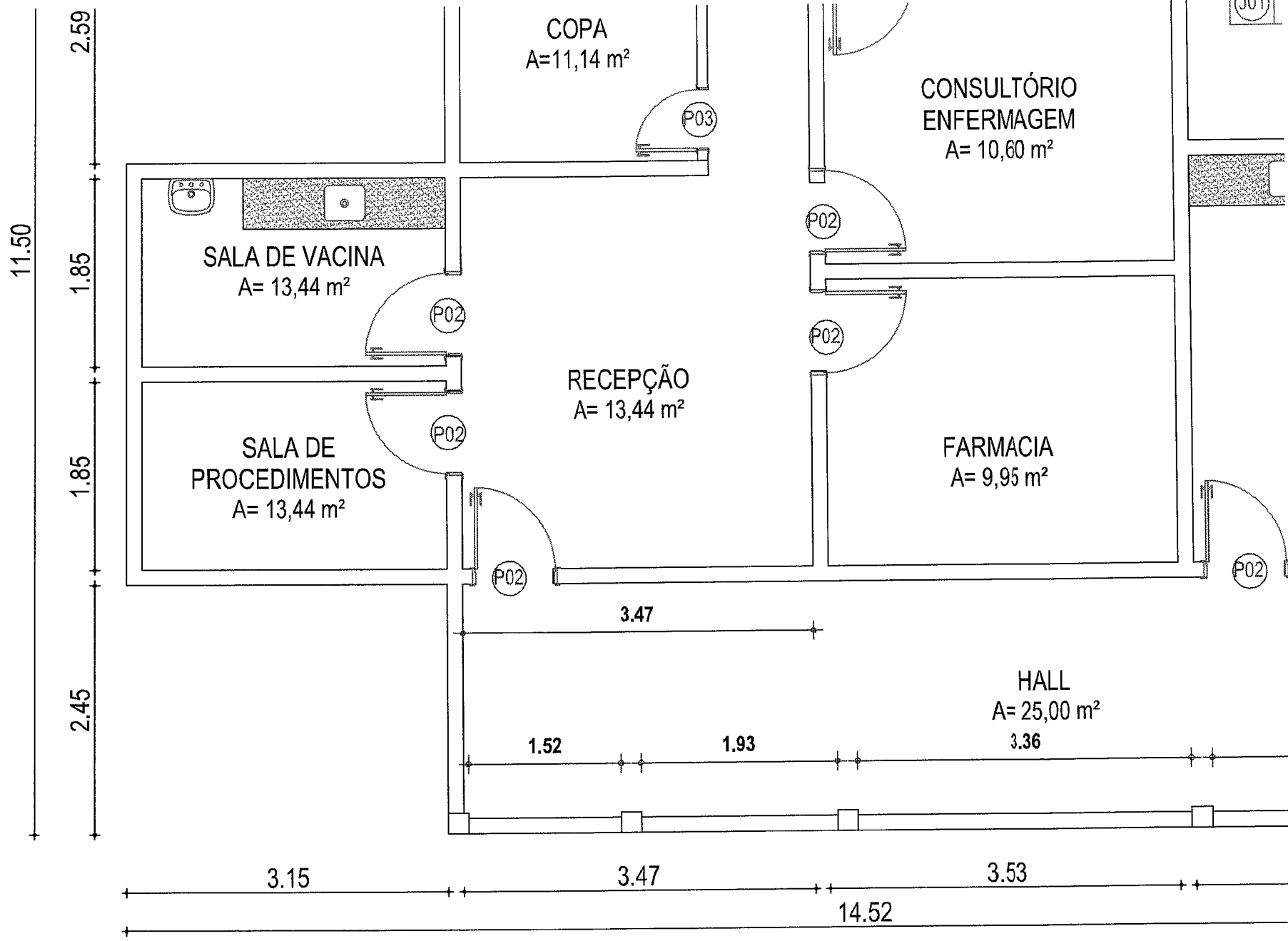

CONFIGURAÇÃO DE IMPRESSÃO		
PENA	ESP.	COR
01	0.10	PRETO
02	0.20	PRETO
03	0.10	PRETO
04	0.25	PRETO
05	0.15	PRETO
06	0.35	PRETO
07	0.40	PRETO
EMAIS	0.10	BYLAYER

01 | PLANTA BAIXA EXISTE

ESC.: 1/50

16/11/2015

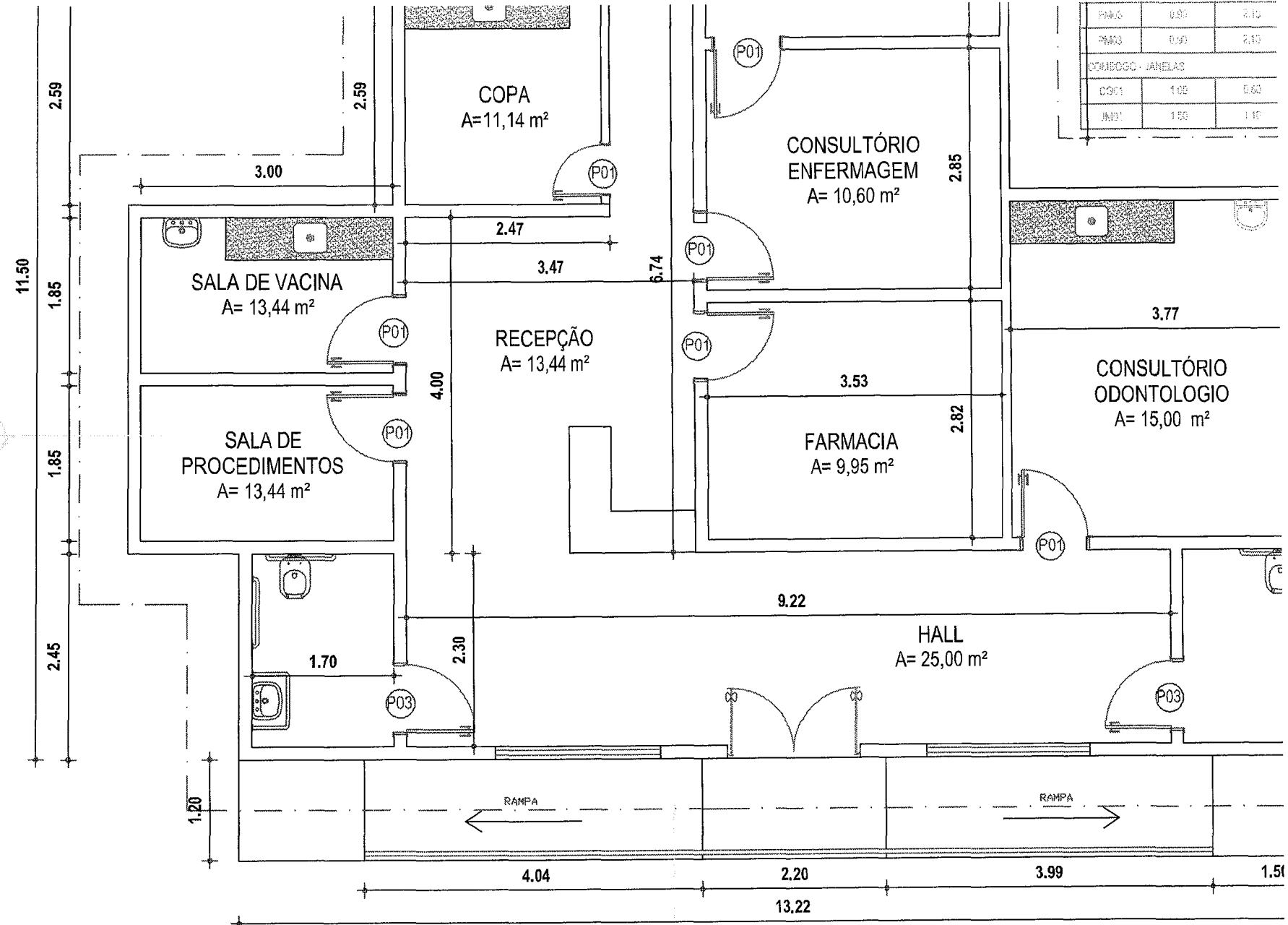

CONFIGURAÇÃO DE IMPRESSÃO

PEÇA	ESP.	COR
01	0,10	PRETO
02	0,20	PRETO
03	0,10	PRETO
04	0,25	PRETO
05	0,10	PRETO
06	0,25	PRETO
07	0,40	PRETO
08	0,10	BYLAYER

02 | PL.B PROJETADA

ESC.: 1/50

9K

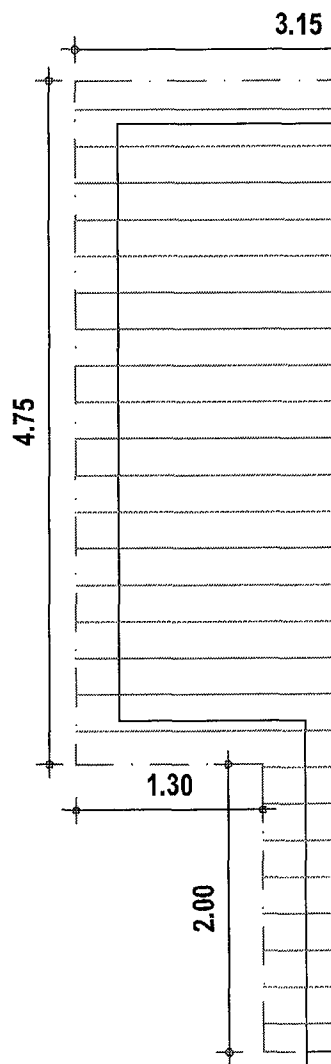

TELHA CERÂMICA

TELHA CERÂMICA

CUMERA

5.85

7.98

RAMPA

RAMPA

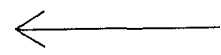

04 | COBERTA

ESC.: 1/50

CONFIGURAÇÃO DE IMPRESSÃO		
PENA	ESP.	COR
01	0,10	PRETO
02	0,30	PRETO
03	0,15	PRETO
04	0,25	PRETO
05	0,10	PRETO
06	0,75	PRETO
07	0,40	PRETO
08	0,10	BYLAYER

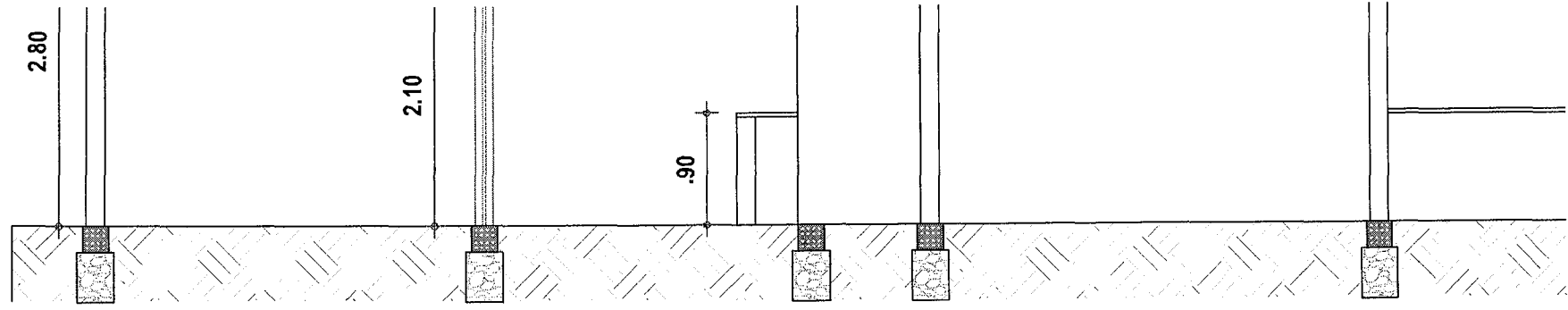

03 | CORTE AA
ESC.: 1/50

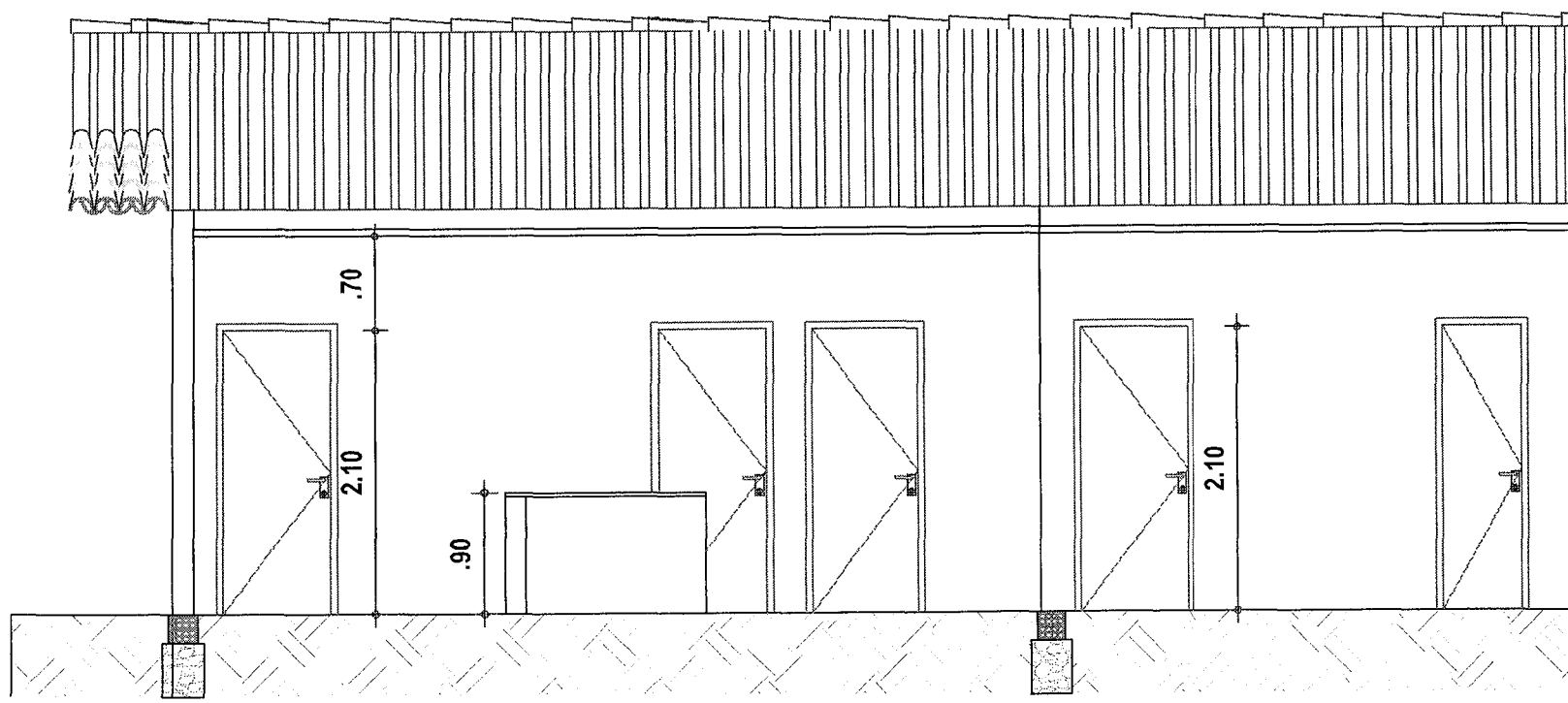

03 | CORTE BB
ESC.: 1/50

CONFIGURAÇÃO DE IMPRESSÃO		
PENA	ESP.	COR
01	0.10	PRETO
02	0.20	PRETO
03	0.10	PRETO
04	0.25	PRETO
05	0.15	PRETO
06	0.25	PRETO
07	0.40	PRETO
08	0.10	BYLAYER

Esc

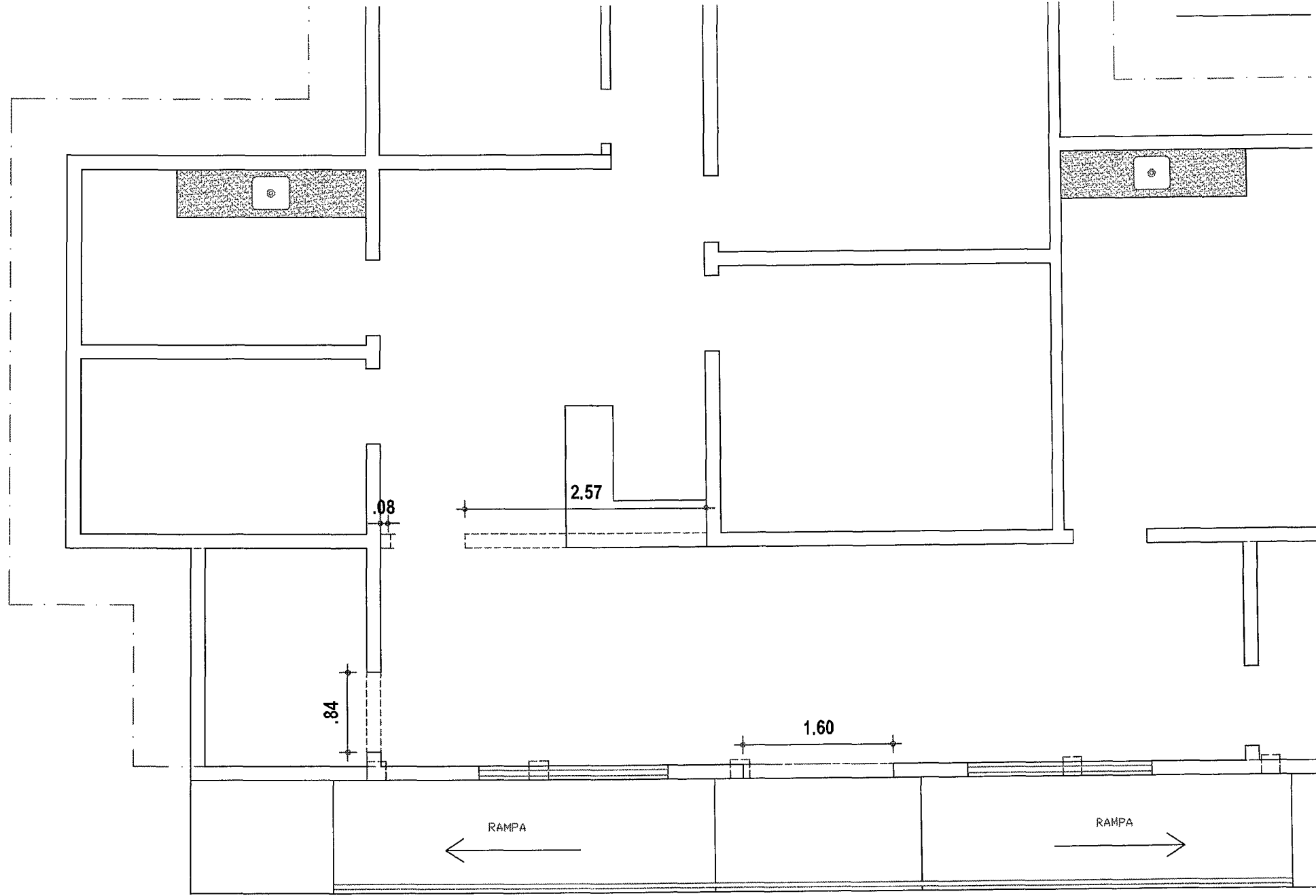

CONFIGURAÇÃO DE IMPRESSÃO		
PENA	ESP.	COR
01	0.10	PRETO
02	0.20	PRETO
03	0.10	PRETO
04	0.25	PRETO
05	0.10	PRETO
06	0.25	PRETO
07	0.40	PRETO
08	0.10	BYLAYER

04 | DEMOLIÇÃO

ESC.: 1/50



768

OBRA: REFORMA DE UNIDADE BÁSICA DE SAÚDE.
ENDEREÇO: LOCALIDADE FAZENDA COMUNITÁRIA, S/N- MUNICÍPIO DE SÃO LUÍS DO CURU
DATA: 16.06.2020

RELATÓRIO FOTOGRÁFICO

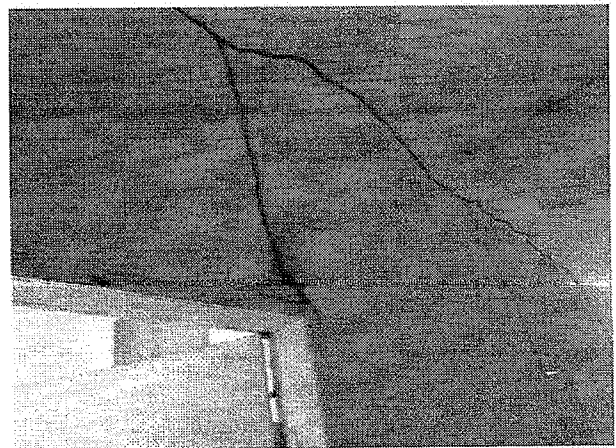
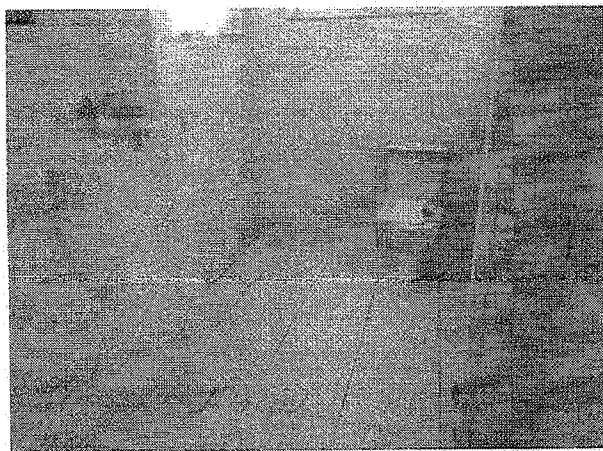
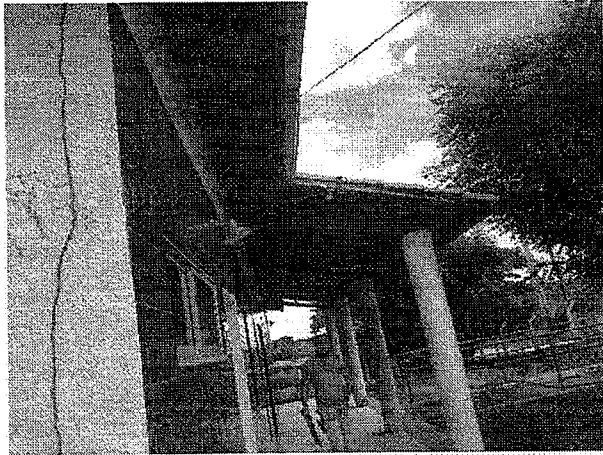

FACHADA
LATERAL

A

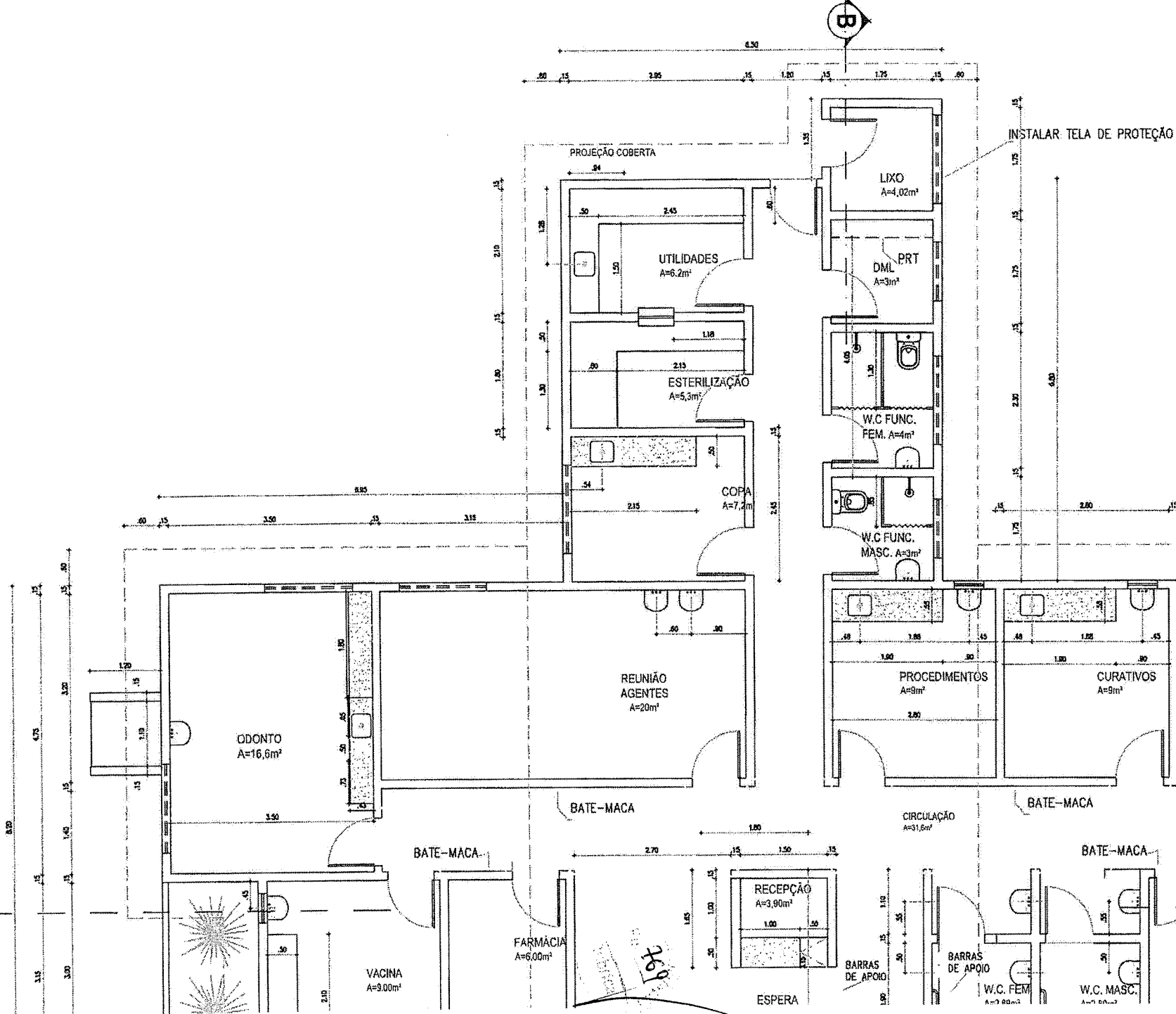

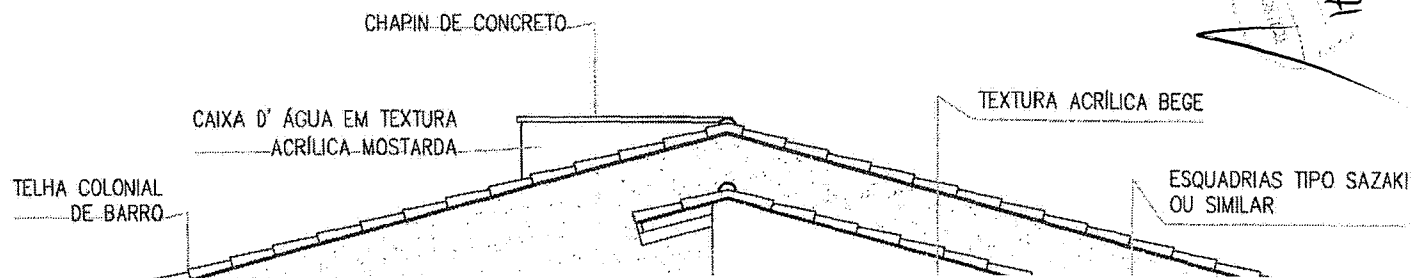
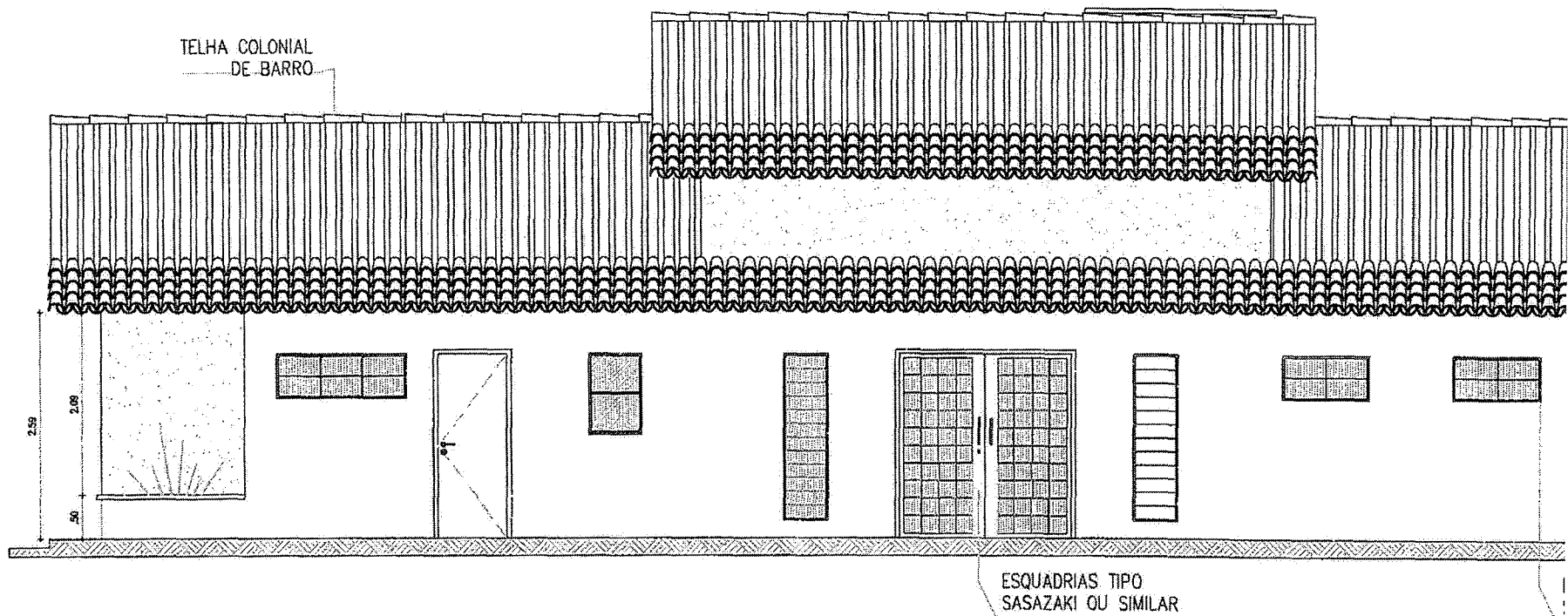

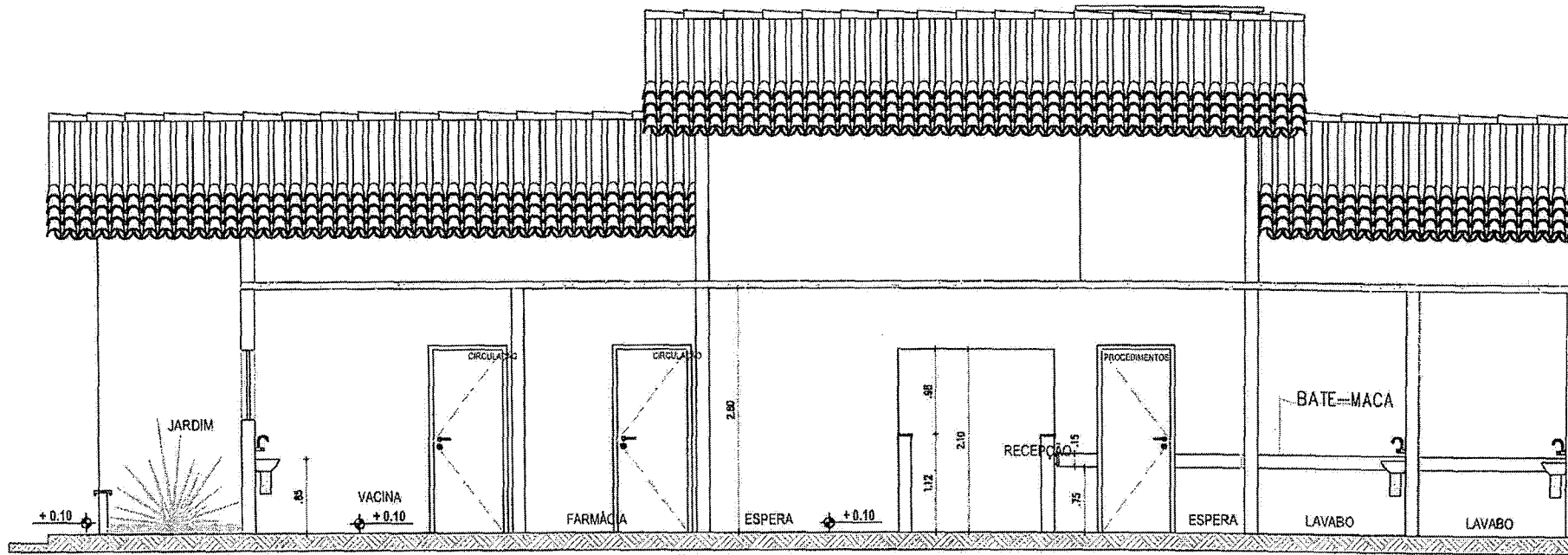

CHAPIM DE CONCRETO

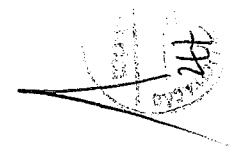

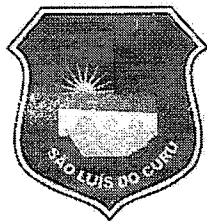

OBRA: REFORMA DE UNIDADE BÁSICA DE SAÚDE.
ENDEREÇO: LOCALIDADE AMELIA BARROSO, S/N - MUNICÍPIO DE SÃO LUÍS DO CURU
DATA: 16.06.2020

RELATÓRIO FOTOGRÁFICO

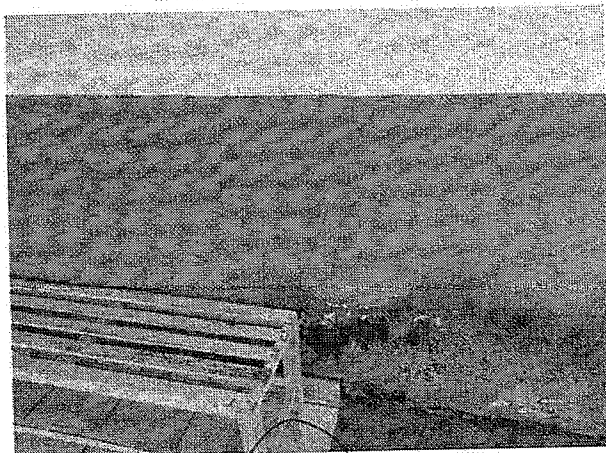
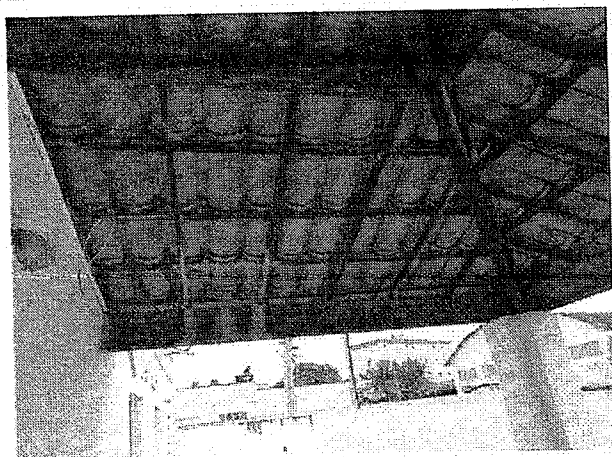
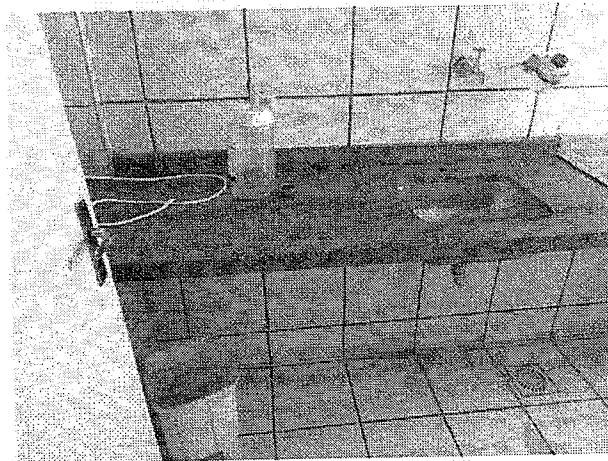
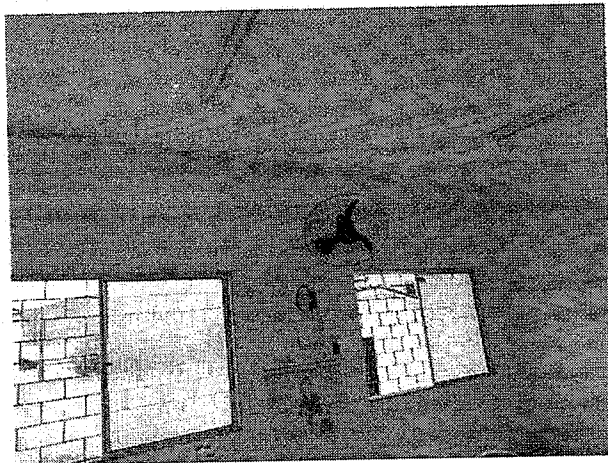
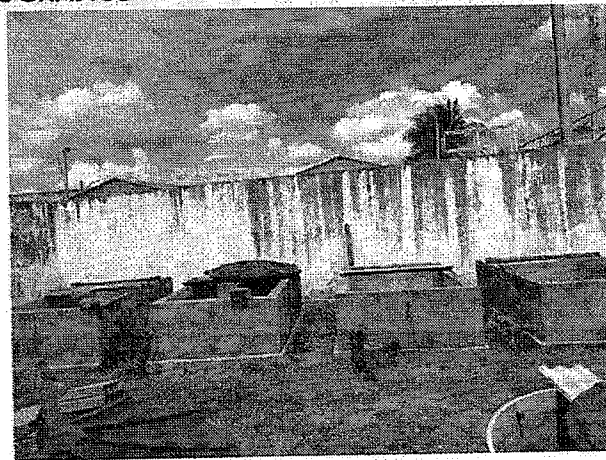

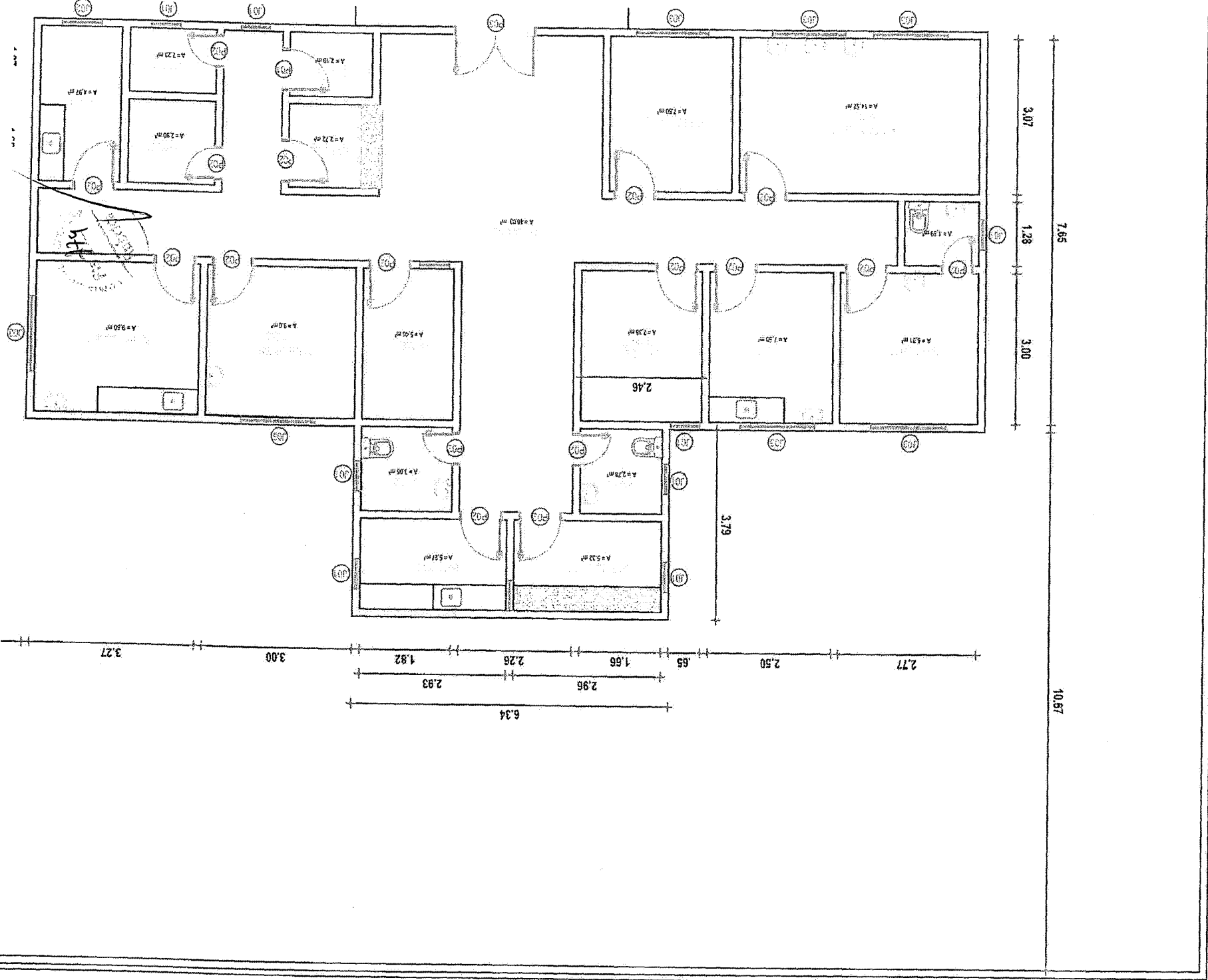

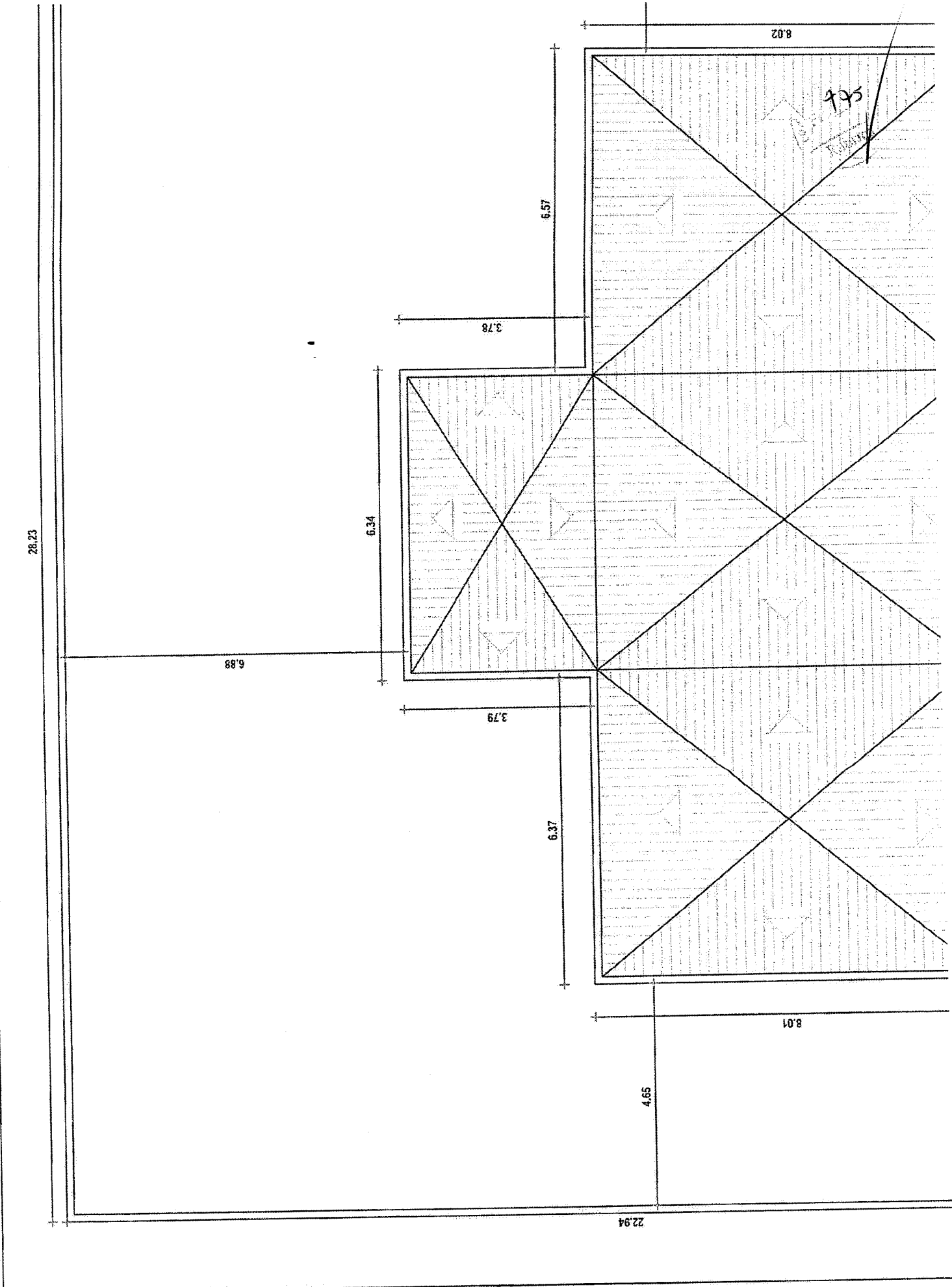

28.23

6.88

6.34

3.78

6.57

8.02

3.79

6.37

4.65

8.01

22.94

993

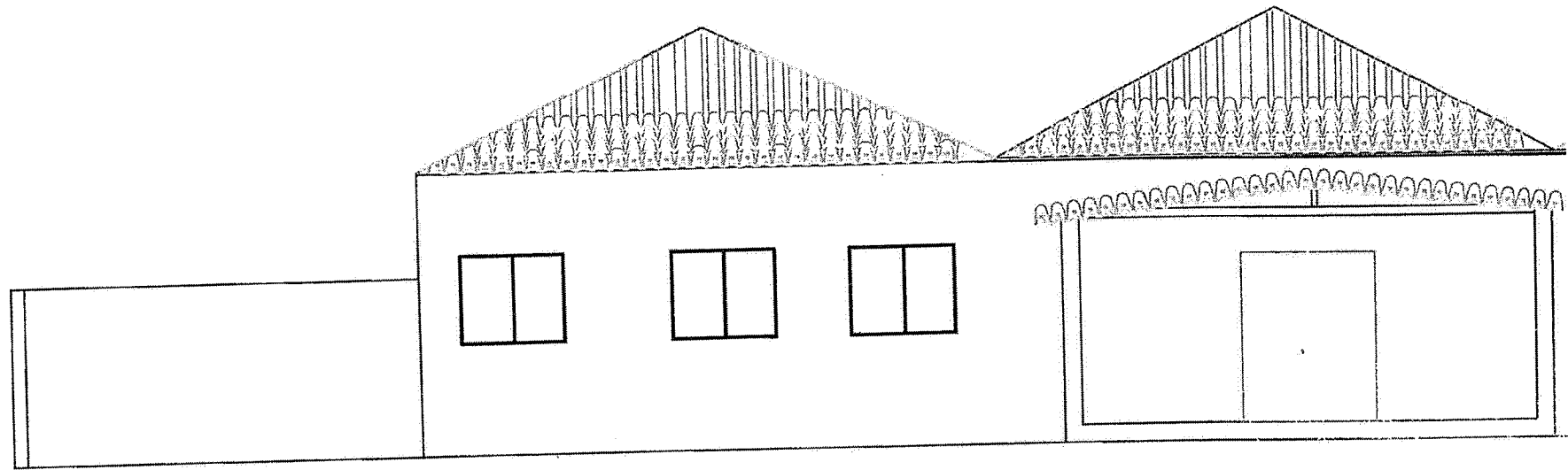

03 FACHADA PRINCIPAL
ESCALA: 1/100

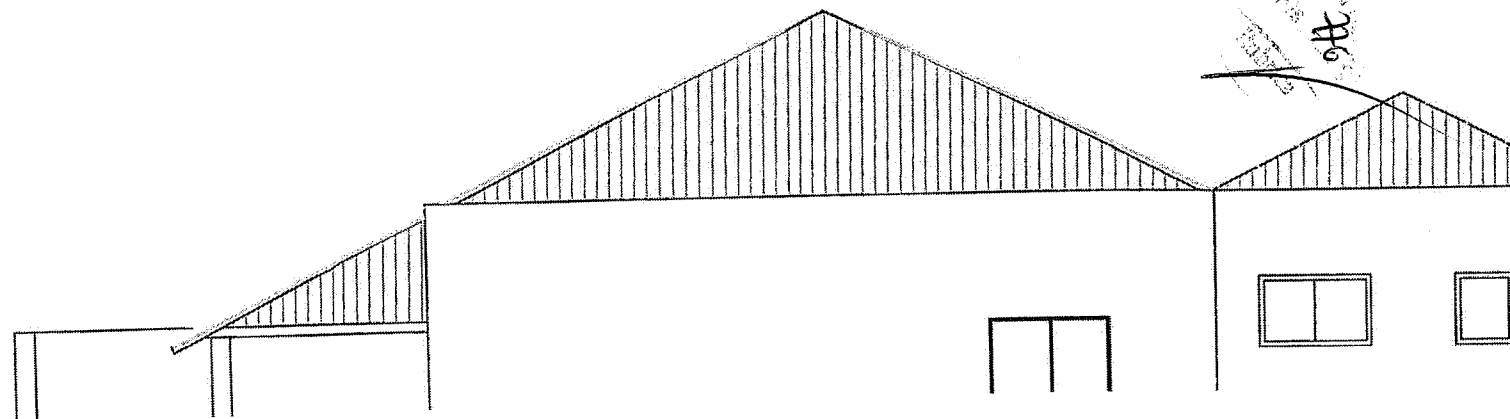



799
[Signature]

OBRA: REFORMA DE UNIDADE BÁSICA DE SAÚDE.
ENDEREÇO: CENTRO, S/N –SEDE DO MUNICÍPIO DE SÃO LUÍS DO CURU.
DATA: 16.06.2020

RELATÓRIO FOTOGRÁFICO

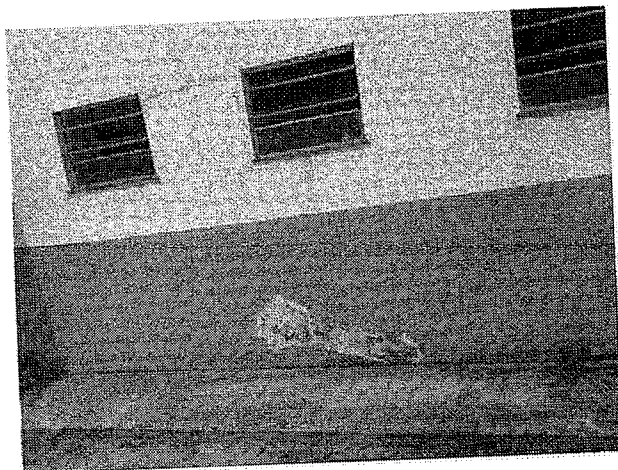
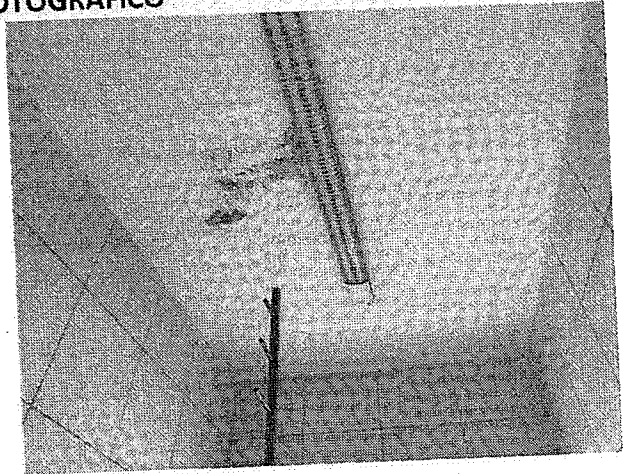

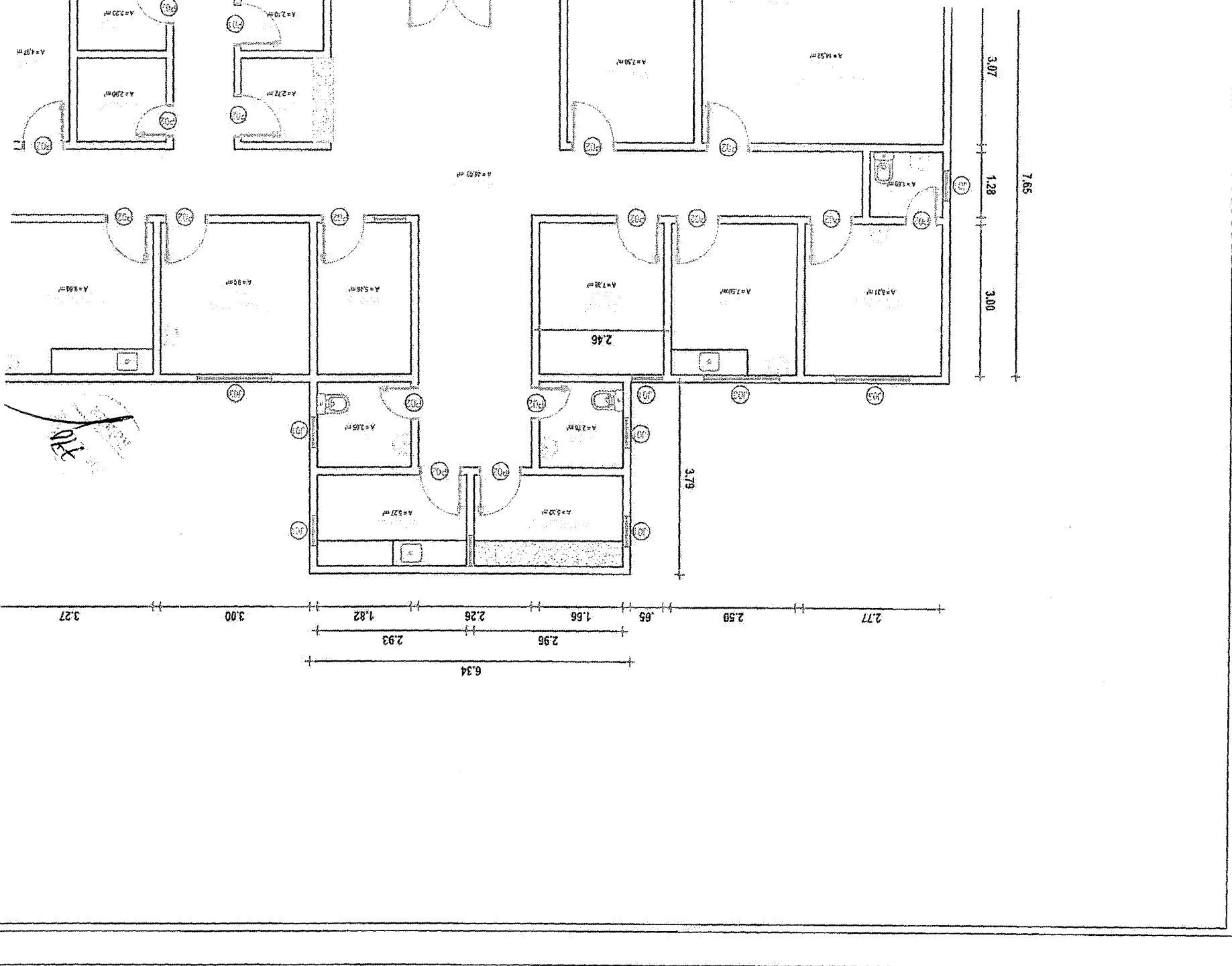

22.64

8.02

779

779

6.57

3.78

6.34

6.88

3.79

6.37

8.01

28.69

22.94

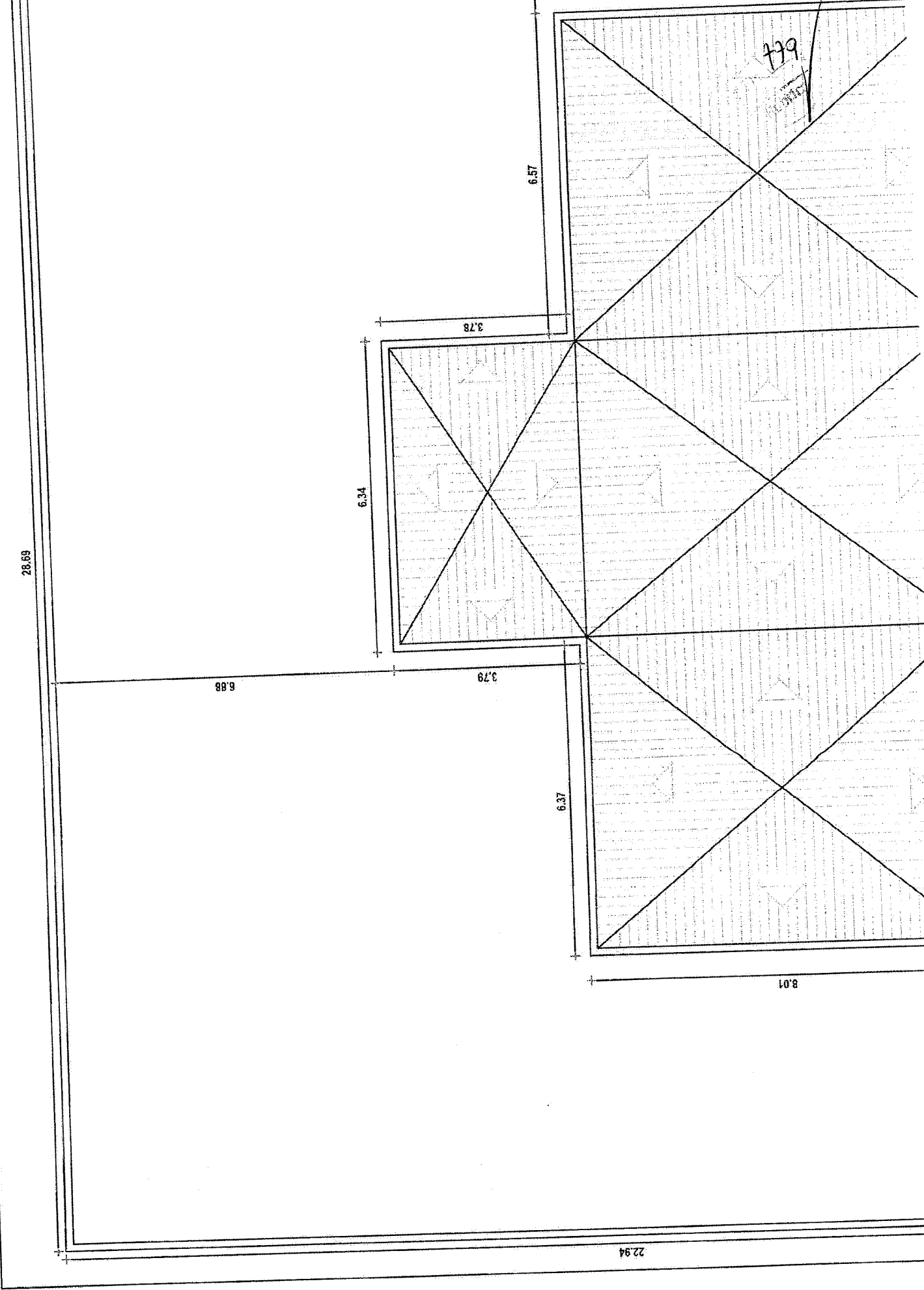

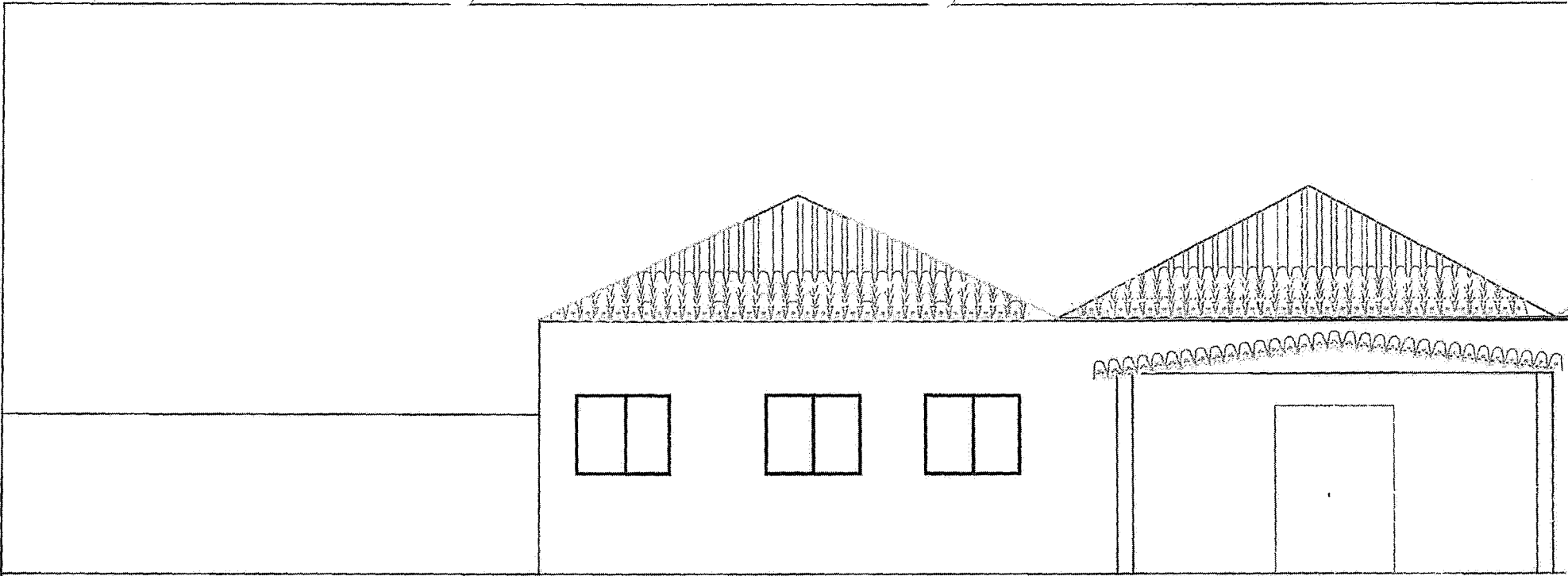

03 FACHADA PRINCIPAL
ESCALA: 1/100

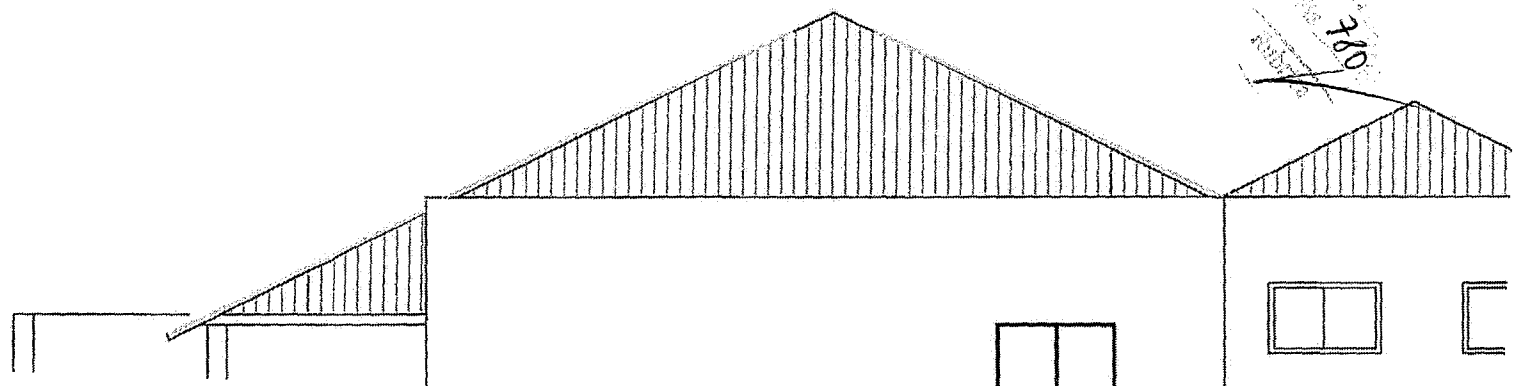



781
MUNICÍPIO DE SÃO LUÍS DO CURU

RELATÓRIO FOTOGRÁFICO

OBRA: REFORMA DO POSTO DE SAÚDE NÚCLEO G.
ENDEREÇO: COMUNIDADE G - SEDE DO MUNICÍPIO DE SÃO LUÍS DO CURU.
DATA: 16.06.2020

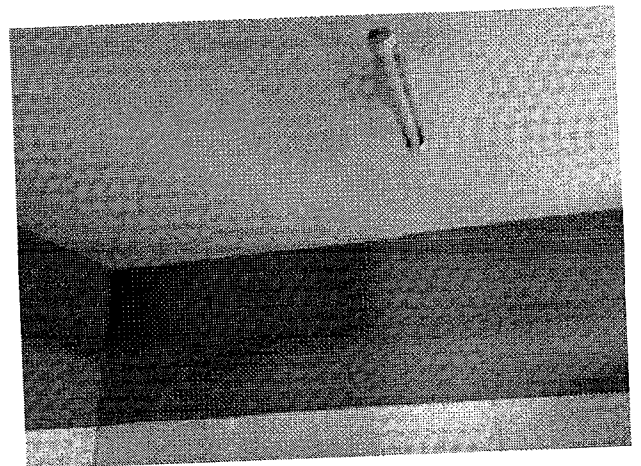
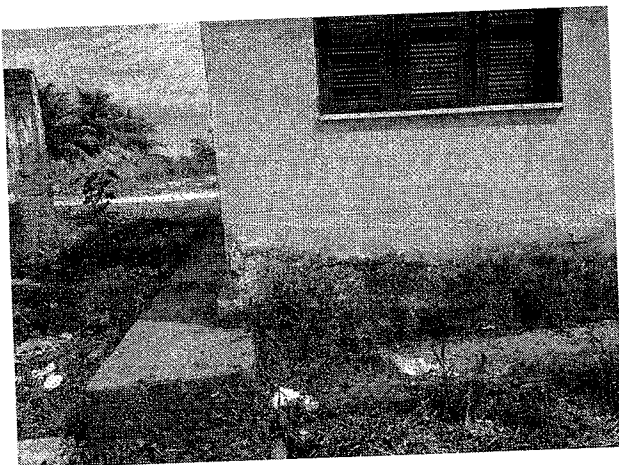
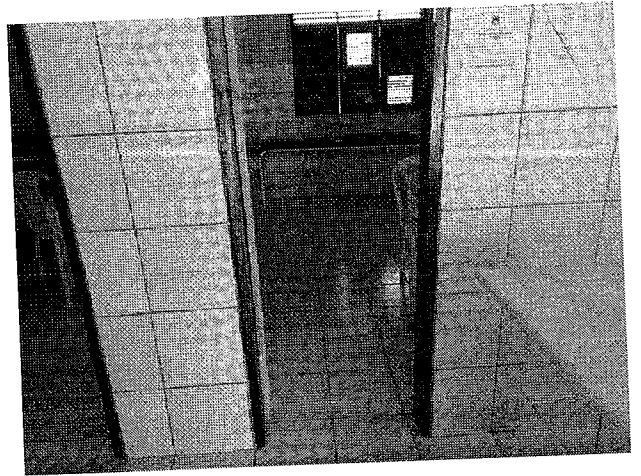
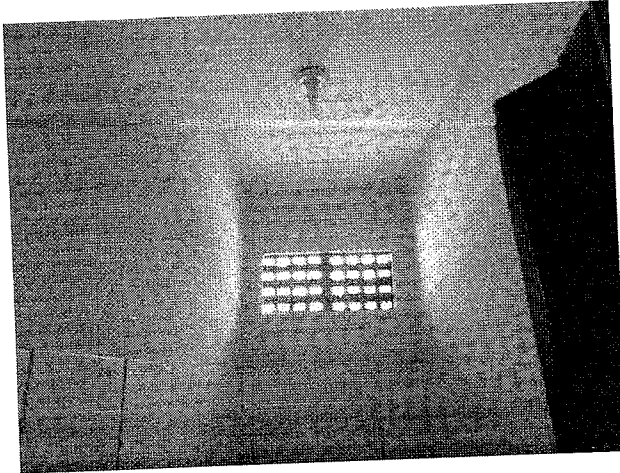
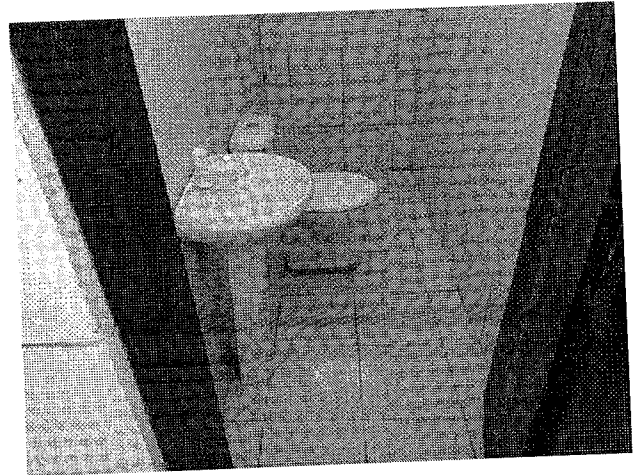

782

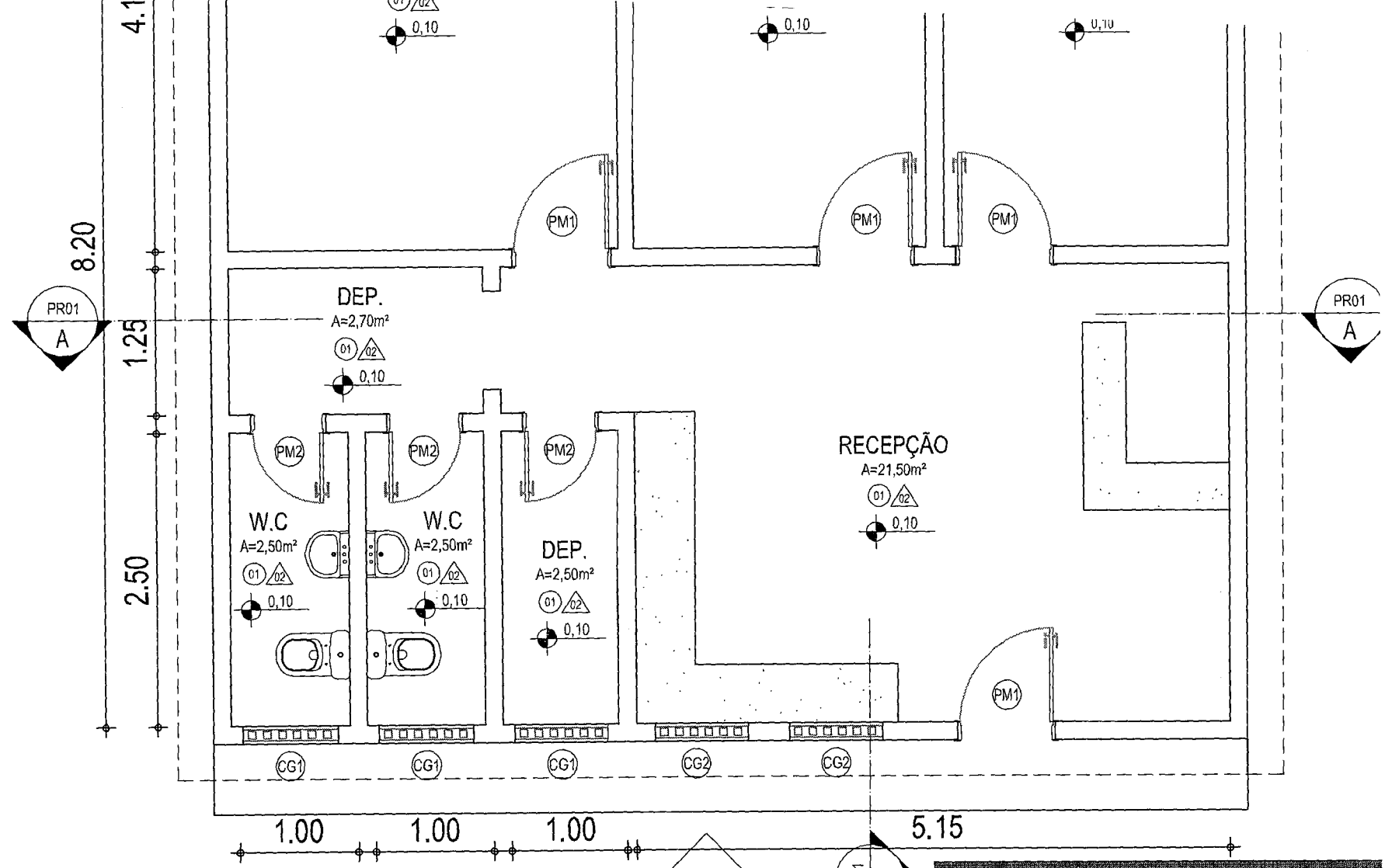

03 PLANTA BAIXA
ESC.: 1/50

ACESSO

QUADRO DE ESQUADRIAS

ITEM	LARGURA (M)	ALTURA (M)	PEITORIL (M)	QUANTIDADE	ABERTU
PORTAS					
PA01	0,80	2,10	-	04	ABRIF
PM02	0,60	2,10	-	03	ABRIF
COMBOGÓ / JANELA					
JM1	1,50	1,00	1,10	03	FIXC
CG02	1,30	1,00	1,10	02	FIXC

CONFIGURAÇÃO DE IMPRESSÃO

ITEM	ESP.	COR
01	0,10	PRETO
02	0,20	PRETO
03	0,10	PRETO
04	0,25	PRETO
05	0,10	PRETO
06	0,10	PRETO
07	0,10	PRETO
08	0,10	PRETO
09	0,10	PRETO
10	0,10	PRETO

783

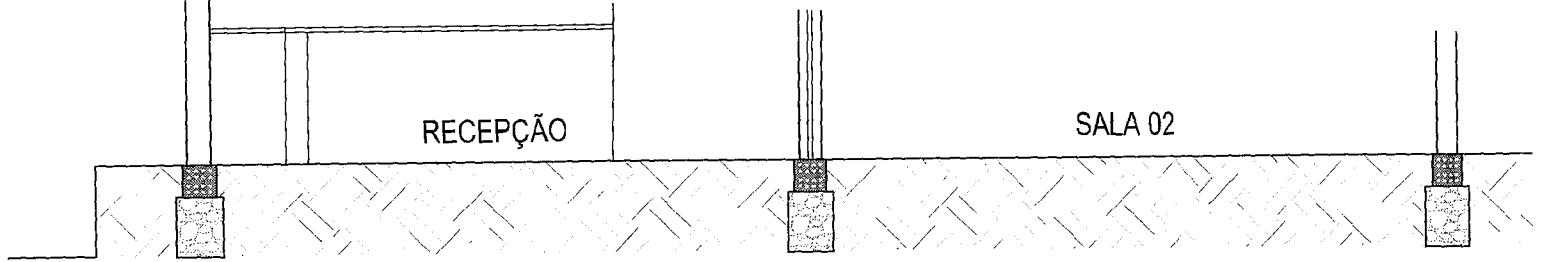

03 | CORTE AA
ESC.: 1/50

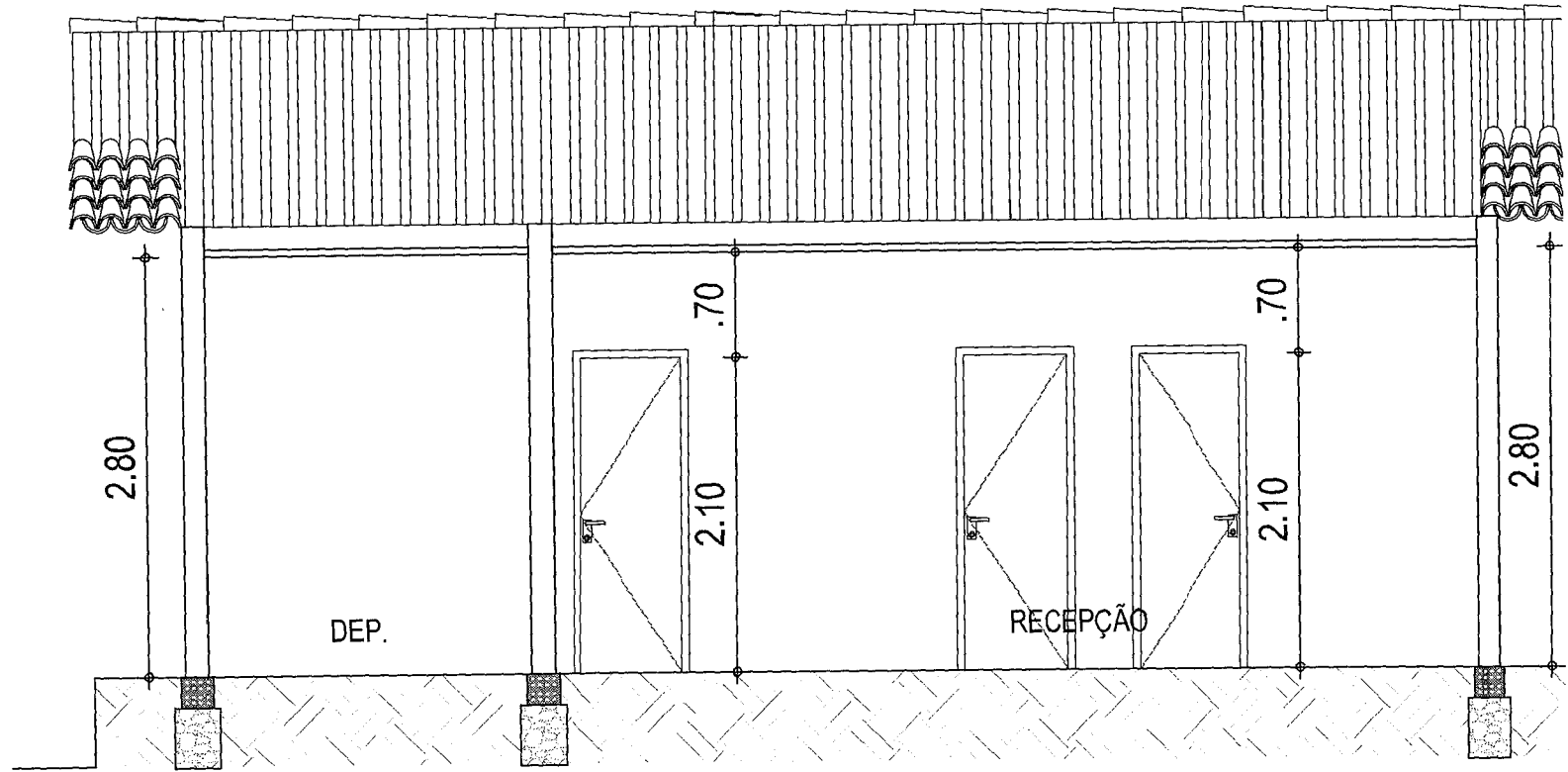

03 | CORTE BB
ESC.: 1/50

CONFIGURAÇÃO DE BPESSÃO		
PLANA	ESP.	COR
01	0.10	PRETO
02	0.20	PRETO
03	0.10	PRETO
04	0.25	PRETO
05	0.15	PRETO
06	0.20	PRETO
07	0.25	PRETO
08	0.10	PRETO
09	0.20	PRETO
10	0.25	PRETO

186

4.55
9.10
4.55

TELHA CERÂMICA
=28%

CUMEIRA

TELHA CERÂMICA
=28%

05 PLANTA DE COBERTA
ESC.: 1/50

ACESSO

CONFEIRAÇÃO DE IMPRESSÃO		
QTD	ESP.	COR
01	0.10	PRETO
02	0.20	PRETO
03	0.10	PRETO
04	0.25	PRETO
05	0.10	PRETO
06	0.25	PRETO
07	0.40	PRETO
08	0.10	BY-LAYER



785

OBRA: REFORMA DE UNIDADE BÁSICA DE SAÚDE.
ENDEREÇO: CENTRO, S/N- MUNICÍPIO DE SÃO LUÍS DO CURU
DATA: 16.06.2020

RELATÓRIO FOTOGRÁFICO

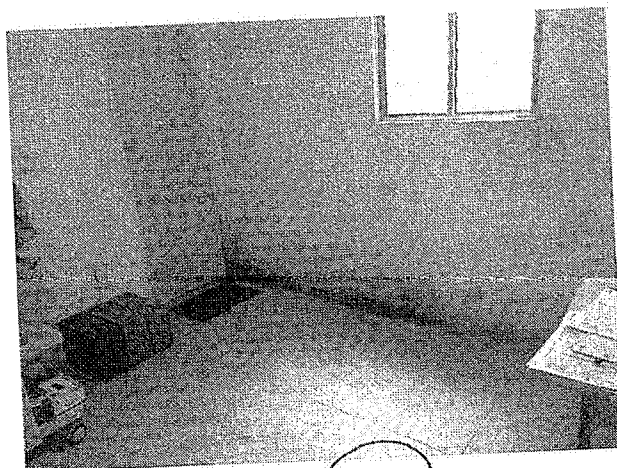
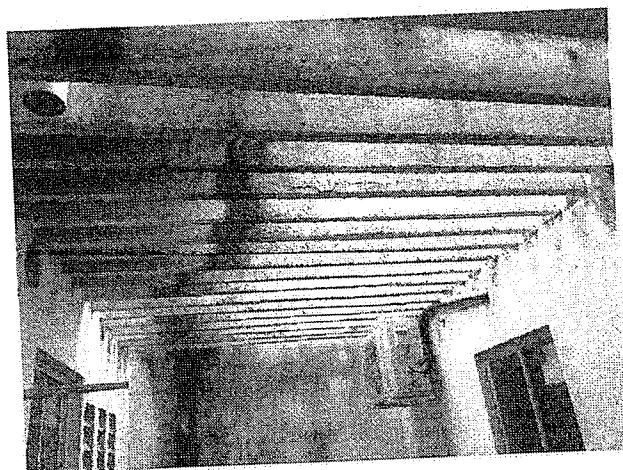
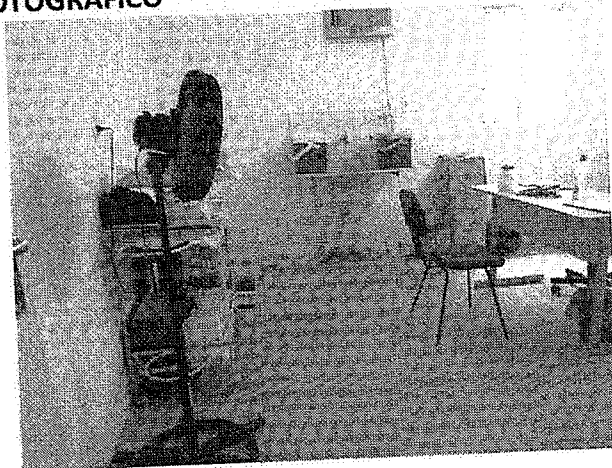



786
✓

OBRA: REFORMA DE UNIDADE BÁSICA DE SAÚDE.
ENDEREÇO: CENTRO, S/N- MUNICÍPIO DE SÃO LUÍS DO CURU
DATA: 16.06.2020

RELATÓRIO FOTOGRÁFICO

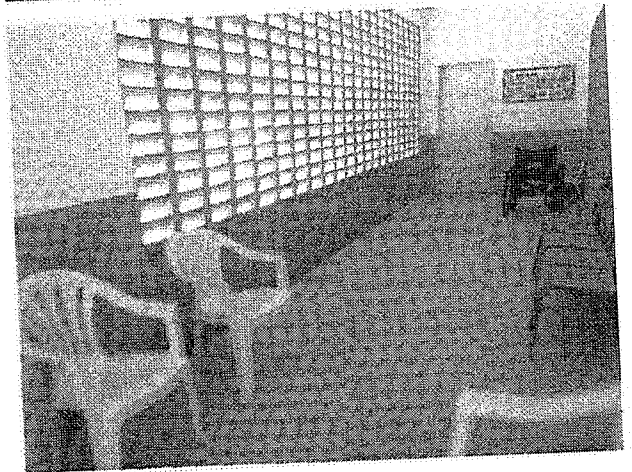
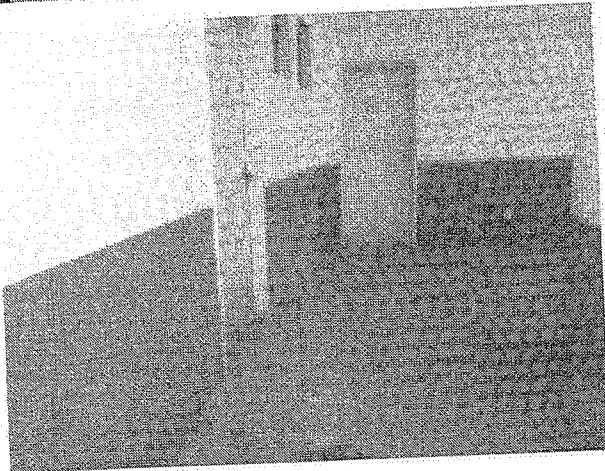
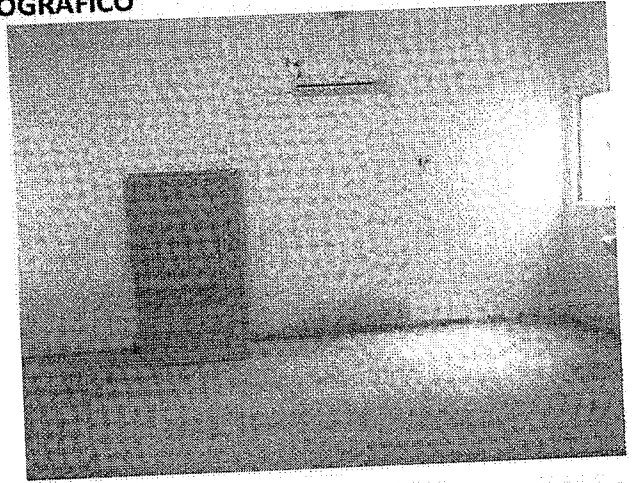
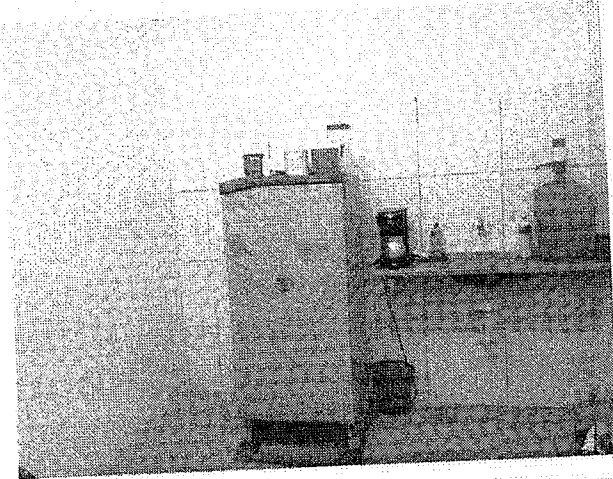

Claudia Villas Bôas
Eng.º Civil - CREA - CE 14365-0
Prefeitura Municipal de
São Luís do Curu.

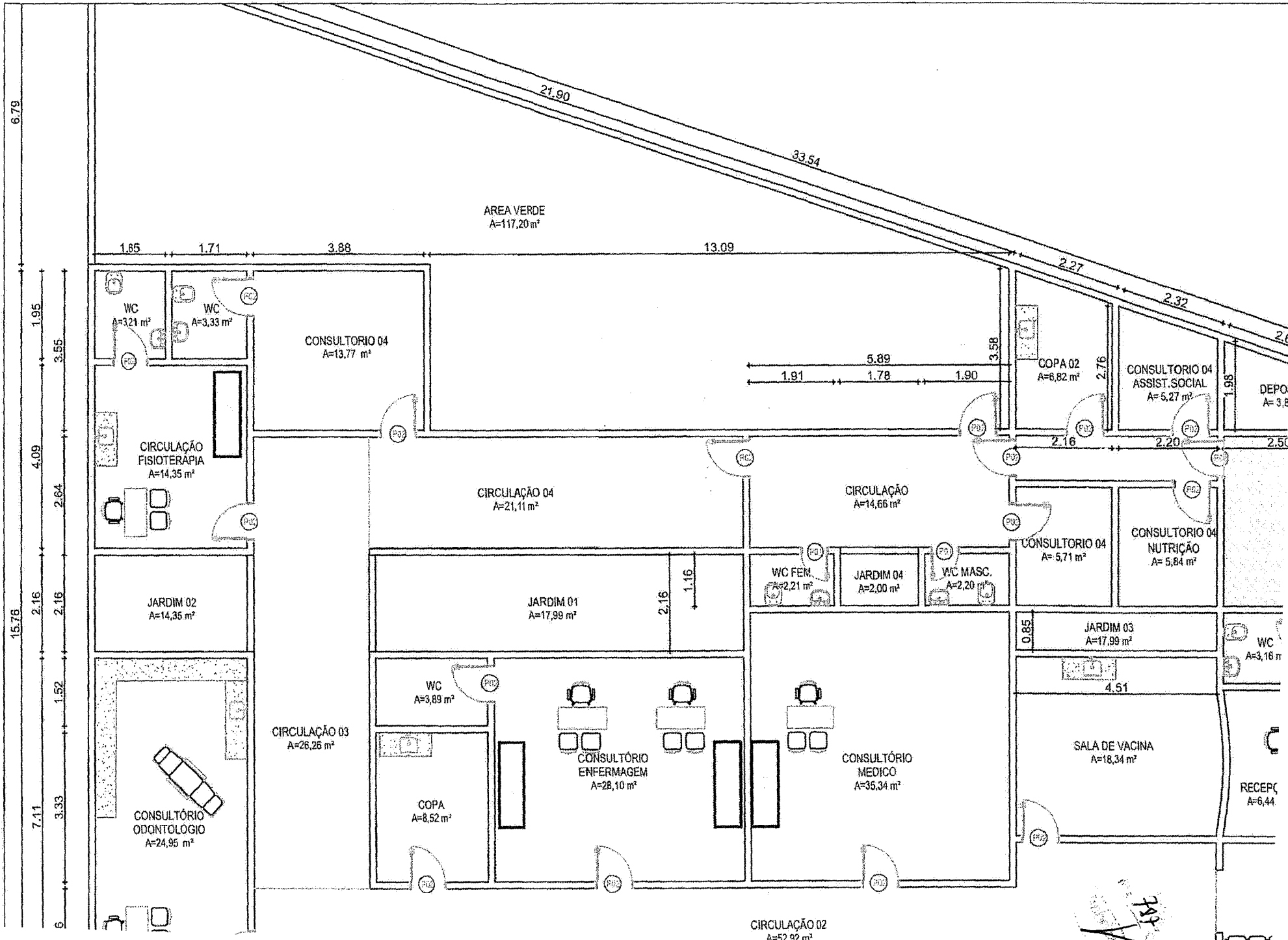

6.79

15.78

7.11

1.95
3.55
4.09
2.64
2.16
2.16
1.52
3.33
6

1.65 1.71 3.88 13.09 2.27 2.32 2.6

ÁREA VERDE
A=117,20 m²

WC
A=3,21 m²

WC
A=3,33 m²

CONSULTÓRIO 04
A=13,77 m²

CIRCULAÇÃO FISIOTERAPIA
A=14,35 m²

JARDIM 02
A=14,35 m²

CONSULTÓRIO ODONTOLÓGICO
A=24,95 m²

CIRCULAÇÃO 04
A=21,11 m²

JARDIM 01
A=17,99 m²

WC
A=3,89 m²

COPA
A=8,52 m²

CONSULTÓRIO ENFERMAGEM
A=28,10 m²

CONSULTÓRIO MÉDICO
A=35,34 m²

CIRCULAÇÃO 02
A=52,92 m²

5.89
1.91 1.78 1.90
3.58

COPA 02
A=6,82 m²

CONSULTÓRIO 04 ASSIST. SOCIAL
A= 5,27 m²

DEPO
A= 3,8

WC FEM.
A=2,21 m²

JARDIM 04
A=2,00 m²

WC MASC.
A=2,20 m²

CONSULTÓRIO 04
A= 5,71 m²

CONSULTÓRIO 04 NUTRIÇÃO
A= 5,84 m²

JARDIM 03
A=17,99 m²

4.51

SALA DE VACINA
A=18,34 m²

WC
A=3,16 m²

RECEPÇÃO
A=6,44



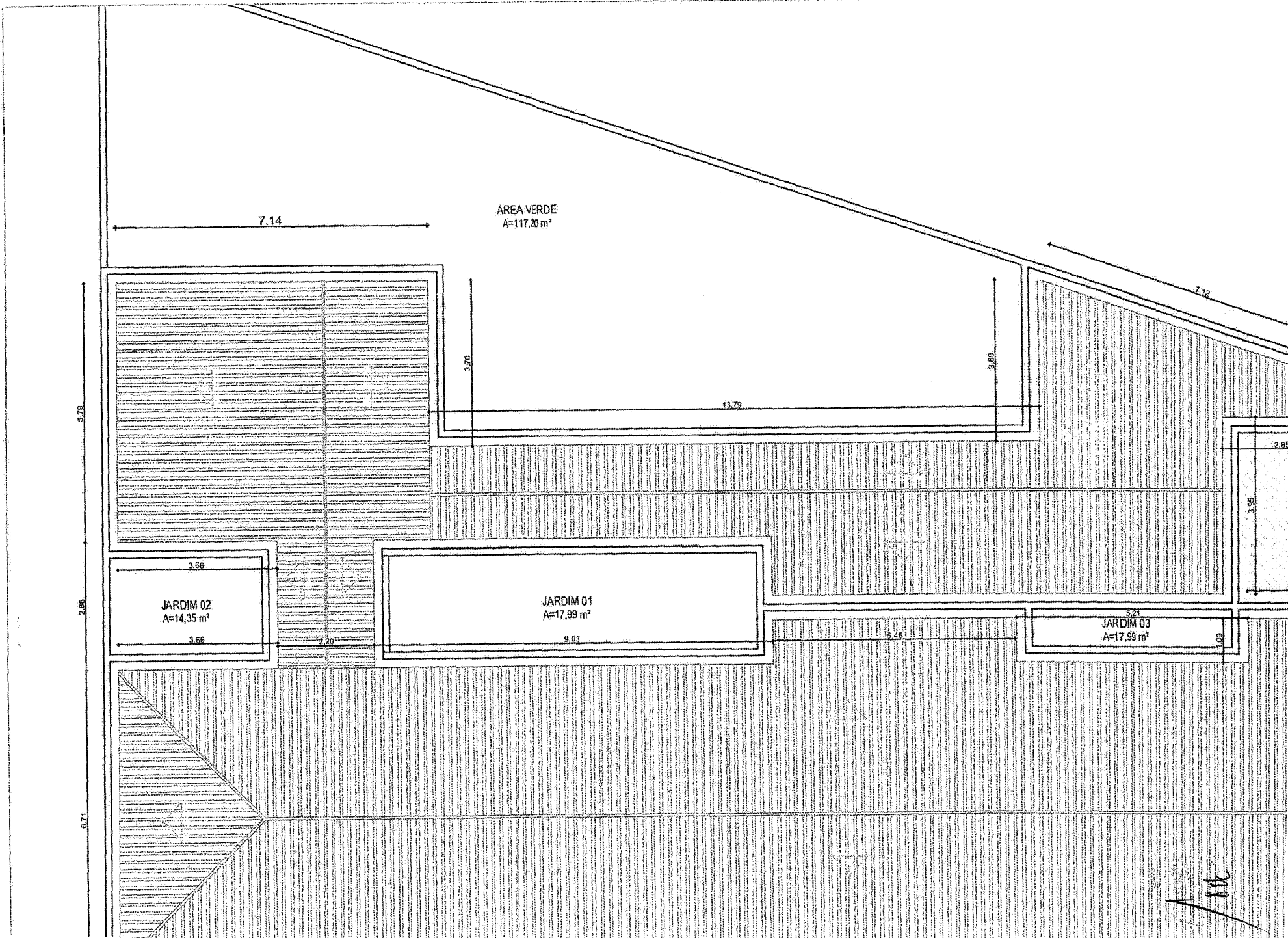

Att